

Syttende Mai Run 1992

CHAMPION

David Allen

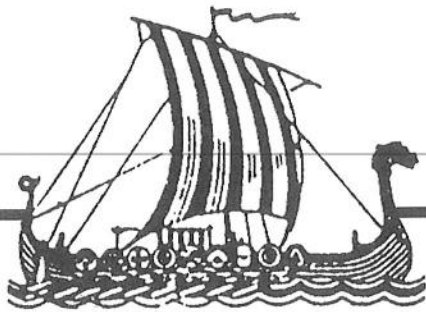

CHAMPION

Kristine Guderyon-Goetz

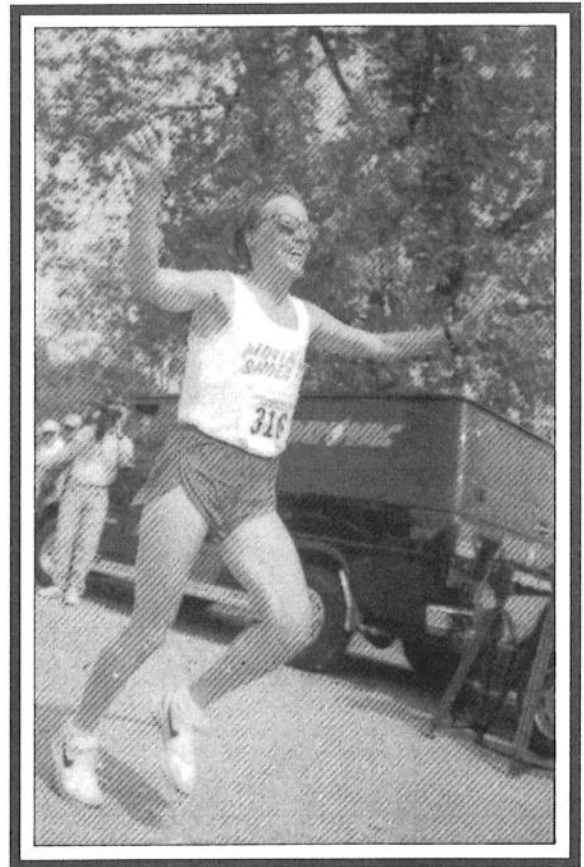
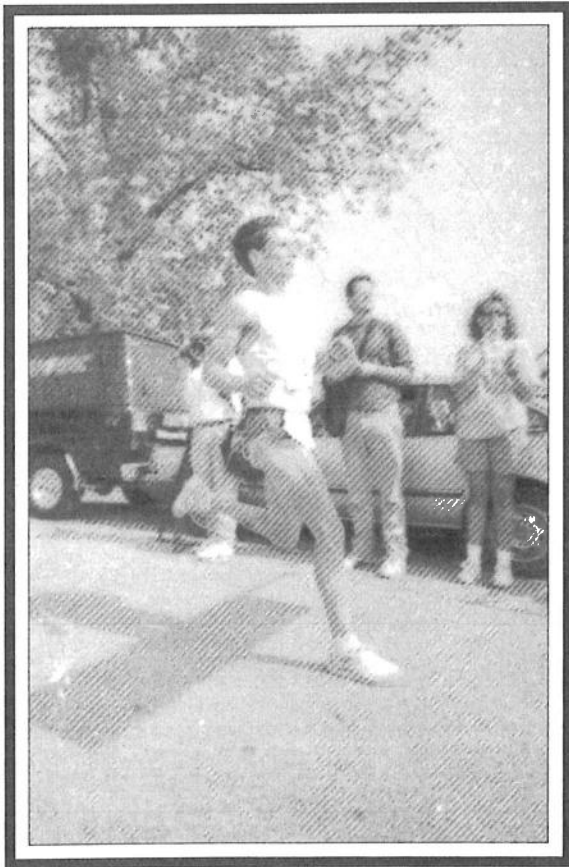

MAY 16, 1992



Director's Notes

Dear Runners and Walkers,

When asked how your Syttende Mai Run went in 1992, most probably responded "It was hot! Damn hot!". Ah, the merry month of May. How hot was it? The answer is reflective in that no records were set in any age group, either male or female in 1992. Maybe 45 degrees and rain isn't so bad after all.

Please note some changes for Syttende Mai 1993. New address, phone number, and entry fee will be implemented. What will not change will be the effort by the Stoughton Chamber of Commerce to host one of the finest road races in the Mid-west. Your patience and understanding will be greatly appreciated during this year of transition.

Four hundred miles is a long way to run in the accumulative history of any one event, but these five runners have accomplished just that. Twenty, 20-mile runs were accomplished by Paul Croissant, 36, Madison, Peter Senzig, 50, Madison, Bill Kohrs, 66, Madison, Richard Voigt, 41, Middleton, and Dobbins McNatt, 54, Middleton.

Congratulations! Encore!!

**Mange Tak,
Paul and Ed**

Data Entry and Computer TimersDwayne Berg,
Donna Olson

Finish Line & Scoring DirectorJim Keeney

Medical DirectorGwen Klongland

Aid Station DirectorOle Brekke

AwardsDoris Barry

Chamber of Commerce

CoordinatorCarol Wahlin

CommunicationsMadison Repeaters

TimerBob Gilbert

Finish Area VolunteersGreg Schieldt

Safety EMT'sMadison, Stoughton,
and Dane County

PhotographsStoughton Newspapers

Equipment and SupportGreater Madison
Running Club and Hash House Harriers

Through the generous financial support provided by these corporate sponsors, the race registration fee is kept at a modest level. Our sincere thank you goes to:

Neenah Springs Water for their delicious bottled water at every aid station.

Q106 for radio coverage.

Home Savings for fresh coffee at the start.

Nelson Industries, Stoughton, WI.

Stoughton Hospital Association, Stoughton, WI for medical supplies.

RAYOVAC, Madison, WI.

Pepsi-Cola Pepsi Bottling of Madison, WI for Pepsi and cups.

Stoughton Trailers

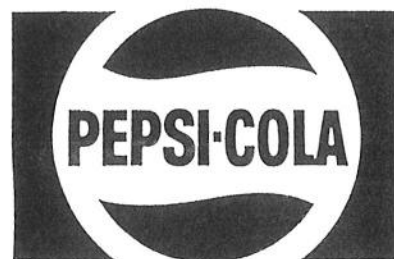



Winners and Records

WINNERS

Year	Male	Time	Female	Time
1973	Dan Winzenreid	1:51:06	Sharon Mullen	0:44:21 ***
1974	Alan Claremont	1:51:57	Diane Holum	2:36:54
1975	Steve Hoag	1:44:46	Peggy Stafford	2:39:35
1976	Lucian Rosa	1:45:44	Donna Senzig	2:30:33
1977	Kerry Mayer	1:50:25	Cindy Therriault	2:26:49
1978	Gary Barrett	1:49:36	Mary Bange	2:12:12
1979	Tom Antczak	1:42:48	Lorraine Moller	1:58:36
1980	Mark Glessner	1:46:19	Lorraine Moller	1:55:36 **
1981	Tom Antczak	1:42:20	Lorraine Moller	2:00:44
1982	Jim Ingold	1:45:30	Mary Beth Spencer	2:03:36
1983	Jim Ingold	1:40:20 *	Cheryl Konkol	2:00:22
1984	David Allen	1:45:29	Linda Walker	2:09:17
1985	David Allen	1:42:42	Mary Bange	2:06:35
1986	Tom Antczak	1:48:29	Mary Gellerup	2:13:14
1987	Jim Ingold	1:47:34	Mary Gellerup	2:11:46
1988	Richard Kaitany	1:43:21	Christine Bebow	2:08:18
1989	David Allen	1:42:58	Jocelyn Purtell	2:09:17
1990	David Allen	1:50:03	Mary Gellerup-Poser	2:13:34
1991	David Allen	1:45:34	Jane Moser	2:08:23
1992	David Allen	1:49:54	Kristine Guderyon-Goetz	2:15:42

* COURSE record and MALE record

** FEMALE record

*** Seven mile course (1973)

The Weather Factors

YEAR	8 A.M.		11 A.M.		WINNING MEDIAN	
	TEMP	HUM	TEMP	HUM	TIME	TIME
1973	54	90	61	70	1:51	2:29
1974	49	86	50	89	1:51	2:24
1975	61	60	69	51	1:44	2:32
1976	56	77	58	86	1:45	2:32
1977	70	55	78	45	1:50	2:47
1978	69	76	71	61	1:49	2:45
1979	56	90	61	72	1:42	2:33
1980	47	100	47	83	1:46	2:40
1981	68	45	70	41	1:42	2:40
1982	65	68	75	62	1:45	2:44
1983	52	80	53	71	1:40	2:36
1984	65	84	72	64	1:45	2:43
1985	57	46	60	49	1:42	2:41
1986	60	96	60	96	1:48	2:41
1987	57	65	72	39	1:47	2:44
1988	50	61	67	35	1:43	2:44
1989	64	93	69	55	1:43	2:45
1990	50	70	46	89	1:50	2:48
1991	49	50	46	93	1:45	2:43
1992	69	67	77	54	1:49	2:56

1992 Age Group Winners

MALE			FEMALE		
Age Group	Record	Name	Age Group	Record	Name
Open*	1:49:54	David Allen	Open*	2:15:42	Kristine Guderyon-Goetz
-24	2:03:42	Joel Rhyner	-24	2:23:14	Pamela Hinton
25-29	1:51:31	Brian Pahnke	25-29	2:28:12	Michelle Price
30-34	1:55:31	Ron Ofstun	30-34	2:26:32	Jackie Morgan
35-39	1:57:48	Russell Delap	35-39	2:22:46	Monica Theis
40-44	1:59:50	Chuck Germain	40-44	2:36:38	Tip Meier
45-49	2:10:08	Jac Bulk	45-49	2:41:45	Susan Peters
50-54	2:15:53	Ron Coudreau	50-54	2:58:30	Susan Boyd
55-59	2:33:11	Jerry Hady	55-59	3:14:14	Sandra Osborn
60-64	2:45:14	Robert Alesch	60+	3:28:27	Agnes Reinhard
65+	3:00:03	Bill Bromley			
Stoughton	2:08:56	Greg Sperle	Stoughton	2:26:32	Jackie Morgan

*First male and female regardless of age.

Age Group Records 1973-1992

-24	1:42:53	Joe Kreutz	-24	1:55:36	Lorraine Moller
25-29	1:40:20	James Ingold	25-29	2:00:44	Lorraine Moller
30-34	1:42:20	Tom Antczak	30-34	2:04:12	Mary Bange
35-39	1:48:08	Bruce Mortenson	35-39	2:11:18	Kris Guderyon-Goetz
40-44	1:46:10	Bruce Mortenson	40-44	2:16:37	Sandra Jenen
45-49	1:54:27	Hal Higdon	45-49	2:32:44	Susan Peters
50-54	2:01:37	Al Treichel	50-54	2:28:16	Beverly Lampe
55-59	2:10:07	Larry Engel	55-59	2:42:25	Beverly Lampe
60-64	2:18:51	Joseph Powers	60-64	2:53:53	Agnes Reinhard
65+	2:32:25	Joseph Powers			
Stoughton	1:53:41	Lee Wilcox	Stoughton	2:13:59	Betsy Lee

The Management and Employees of **STOUGHTON TRAILERS, INC.** are proud to support the **Syttende Mai Run.**

Our most hearty congratulations to those runners and walkers who completed this event.

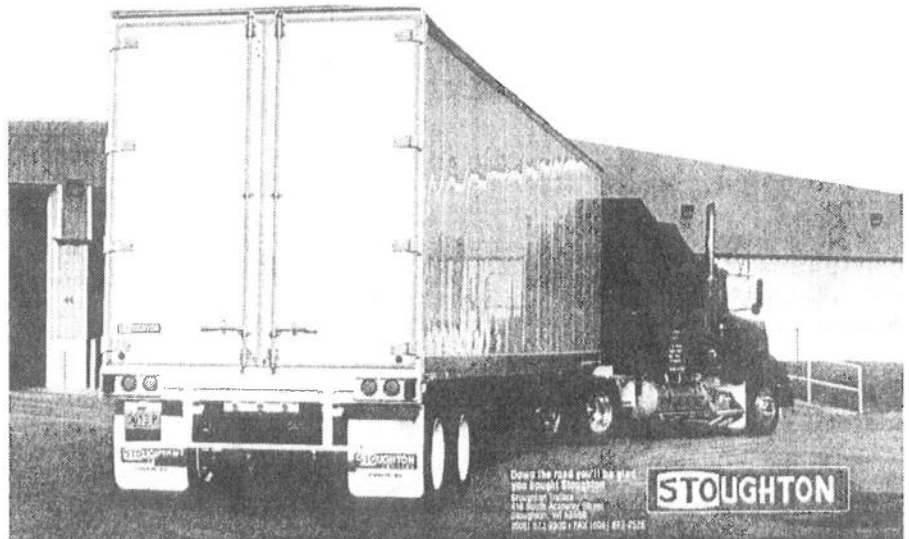



1992 Race Results

Place	Time	Name	City	St.	A S		Group	Place	Time	Name	City	St.	A S		Group
					E	X							E	X	
1	1-49-54	ALLEN DAVE B	MADISON	WI	36	M	1	71	2-19-33	PIETRUCZYNIK KRIS B	MADISON	WI	39	M	20
2	1-51-31	PAHNKE BRIAN D	MADISON	WI	25	M	1	72	2-19-36	BRADLEY JIM	MADISON	WI	39	M	21
3	1-55-31	OFSTUM RONALD E	MADISON	WI	32	M	1	73	2-19-38	BRANDNER DAVID A	MADISON	WI	30	M	17
4	1-57-48	DELAP RUSSELL	MILWAUKEE	WI	35	M	1	74	2-19-50	WHITHORE KIM	MIDDLETON	WI	39	M	22
5	1-58-59	CHENEY CHIP	EDEN PRARIE	MM	33	M	2	75	2-19-50	PIERSON MIKE R	MADISON	WI	25	M	15
6	1-59-19	SELL PETER J	GLENDALE	WI	26	M	2	76	2-20-04	TOELKE SCOTT D	RIDOTT	IL	27	M	16
7	1-59-29	BARNDT JOHN R	WAUKESHA	WI	32	M	3	77	2-20-14	MOE JERRY E	MADISON	WI	41	M	8
8	1-59-50	GERMAIN CHUCK	NEW BERLIN	WI	40	M	1	78	2-20-18	BRINSKO JUM	MILWAUKEE	WI	45	M	7
9	2-01-55	BATES DON P	POYNETTE	WI	35	M	2	79	2-20-36	HUTTNER DONALD L	MADISON	WI	26	M	17
10	2-02-08	SCHMIDT JAMES L	ST FRANCIS	WI	26	M	3	80	2-21-02	HUTCHCROFT ALAN C	ROCKFORD	IL	51	M	2
11	2-02-36	RINDFLEISCH DAN	MADISON	WI	37	M	3	81	2-21-29	BEHLENDORF RONALD	SO MILWAUKEE	WI	44	M	9
12	2-03-10	CZISNY BILL	WEST BEND	WI	35	M	4	82	2-21-39	SCHIMKE STEPHEN P	APPLETON	WI	36	M	23
13	2-03-29	FISHER CHARLIE D	JANESVILLE	WI	38	M	5	83	2-21-52	MAYER DAVID J	CUBA CITY	WI	31	M	18
14	2-03-42	RHYNER JOEL	LA CROSSE	WI	24	M	1	84	2-21-56	RICKER MARSHALL	OAKLAND	CA	37	M	24
15	2-05-42	COLLINS TOM R	BELOIT	WI	31	M	4	85	2-21-57	GUDERYON JOEL J	MADISON	WI	40	M	10
16	2-06-25	ARNESON BRIAN	LA CROSSE	WI	32	M	5	86	2-22-05	VENZKE ALLAN H	ATHENS	WI	42	M	11
17	2-06-31	ANDERSON MICHAEL J	MADISON	WI	29	M	4	87	2-22-12	SISULAK THOMAS F	STOUGHTON	WI	44	M	12
18	2-06-38	KOLB STUART A	GREEN BAY	WI	30	M	6	88	2-22-37	POMEROY RUSSELL D	CAMBRIDGE	WI	40	M	13
19	2-07-16	GAJEWSKI MARK L	MADISON	WI	37	M	6	89	2-22-39	DANIELSON DANIEL J	FOREST PARK	IL	42	M	14
20	2-08-10	HARRISON DAVID R	COTTAGE GROVE	WI	27	M	5	90	2-22-42	O'CONNELL JOHN K	MADISON	WI	30	M	19
21	2-08-18	OBRIEN MIKE	JANESVILLE	WI	35	M	7	91	2-22-46	THEIS MONICA L	MIDDLETON	WI	35	F	1
22	2-08-23	PETERSON STEVE L	EAGAN	MN	34	M	7	92	2-22-51	PRONOLD PETE	WAUKESHA	WI	37	M	25
23	2-08-43	WILKEY WILLIAM J	MADISON	WI	35	M	8	93	2-22-53	RADANT LEON J	MAUSTON	WI	40	M	15
24	2-08-47	MITCHELL DOUGLAS J	MADISON	WI	33	M	8	94	2-23-14	HINTON PAMELA S	MADISON	WI	24	F	1
25	2-08-56	SPERLE GREG A	STOUGHTON	WI	26	M	6	95	2-23-16	MATTES JOHN K	MADISON	WI	31	M	20
26	2-08-59	CLAAS DANIEL R	MADISON	WI	27	M	7	96	2-23-42	TOONEN TIMOTHY R	MADISON	WI	22	M	6
27	2-09-12	LADWIG GREGORY W	STOUGHTON	WI	27	M	8	97	2-24-06	AUSTIN JOHN A	MILTON	WI	46	M	8
28	2-09-21	RENZAGLIA LARRY	WEST BEND	WI	34	M	9	98	2-24-11	YOERGER QUENTIN E	EVANSVILLE	WI	26	M	18
29	2-09-26	WETTER THOMAS J	MADISON	WI	28	M	9	99	2-24-23	WOLFE JAMES A	STOUGHTON	WI	49	M	9
30	2-10-03	FERGE DOUGLAS R	COTTAGE GROVE	WI	24	M	2	100	2-24-32	NOLAN DONALD G	MADISON	WI	42	M	16
31	2-10-08	BULK JAC D	LA CROSSE	WI	45	M	1	101	2-24-51	NATVIG BRAD E	STOUGHTON	WI	36	M	26
32	2-10-17	BORNHUEFTER DAVID J	KENOSHA	WI	30	M	10	102	2-24-56	MAHONEY KEVIN S	WAUKESHA	WI	39	M	27
33	2-10-33	KAUFMAN THOMAS B	MADISON	WI	39	M	9	103	2-24-57	JONES JOHN F	DOUSMAN	WI	54	M	3
34	2-10-43	KHIECIK PAUL	MIDDLETON	WI	38	M	10	104	2-24-58	WEDRO BENJAMIN	LA CROSSE	WI	37	M	28
35	2-10-44	QUILES NELSON A	MILWAUKEE	WI	38	M	11	105	2-25-15	SCHMIDT JEFFREY	MILWAUKEE	WI	31	M	21
36	2-11-20	MASSOGLIA RANDY P	MILTON	WI	36	M	12	106	2-25-21	LILNLEY DANIEL W	OREGON	WI	36	M	29
37	2-11-39	KAFTAN FREDERICK B	WEST BEND	WI	30	M	11	107	2-25-34	MURPHY JEROME G	MADISON	WI	42	M	17
38	2-11-52	PINGEL JIM B	MADISON	WI	23	M	3	108	2-25-40	MAGEE DOUGLAS C	JANESVILLE	WI	40	M	18
39	2-11-57	SVOBODA MICHAEL BRUCE	OAK PARK	IL	33	M	12	109	2-25-44	BURNS TIMOTHY S	MUSCODA	WI	34	M	22
40	2-12-12	WALSH MICHAEL	MT MOREB	WI	32	M	13	110	2-25-52	REUTELEER JERRY P	LACRESCENT	MN	34	M	23
41	2-12-16	CIANO JEFFREY L	MILTON	WI	41	M	2	111	2-25-58	RANDALL PAUL J	MADISON	WI	31	M	24
42	2-12-17	BANGE DAVID W	STODDARD	WI	47	M	2	112	2-26-16	MARKWARDT DAVID L	MILWAUKEE	WI	30	M	25
43	2-12-24	PATTEN MARK	MILWAUKEE	WI	36	M	13	113	2-26-28	EVANS DOUG B	MADISON	WI	37	M	30
44	2-13-02	BAHR JAMES J	NEW BERLIN	WI	49	M	3	114	2-26-30	KOENITZER JEFF D	BROOKFIELD	WI	38	M	31
45	2-13-18	HSU KEN Y	MADISON	WI	29	M	10	115	2-26-32	MORGAN JACKIE G	STOUGHTON	WI	31	F	1
46	2-13-58	BROOKS LEWIS R	WAUNAKEE	WI	37	M	14	116	2-27-00	WOLFGRAM MARK J	MADISON	WI	40	M	19
47	2-14-05	HUTCHINSON JIM	JANESVILLE	WI	41	M	3	117	2-27-08	SANDERS CHARLIE R	MADISON	WI	47	M	10
48	2-14-32	LEHNERT CHRISTOPHER P	RACINE	WI	36	M	15	118	2-27-10	STIER DAN	MADISON	WI	45	M	11
49	2-14-35	KROCHALK CHRIS	WHITEWATER	WI	22	M	4	119	2-27-11	SELBO JOHN G	MADISON	WI	43	M	20
50	2-14-40	WIDELL JEFFREY L	MILWAUKEE	WI	34	M	14	120	2-27-13	LYSNE SCOTT	JANESVILLE	WI	29	M	19
51	2-14-47	HOLLER STEVEN P	DE FOREST	WI	43	M	4	121	2-27-14	BALLMER JOE G	MADISON	WI	38	M	32
52	2-15-13	ROSS ROGER R	WAUSAU	WI	41	M	5	122	2-27-15	MOWRY RONALD T	JANESVILLE	WI	36	M	33
53	2-15-20	GENGLER JOHN R	MADISON	WI	25	M	11	123	2-27-16	THOMPSON DAVID V	MONONA	WI	37	M	34
54	2-15-30	STEINKE GERALD B	CINCINNATI	OH	45	M	4	124	2-27-18	ADAMS MIKE	SO MILWAUKEE	WI	44	M	21
55	2-15-33	SEGURA CHRISTOPHER M	STOUGHTON	WI	31	M	15	125	2-27-27	PARKER DAVID L	MADISON	WI	41	M	22
56	2-15-33	MEYERS MARK O	MILWAUKEE	WI	29	M	12	126	2-27-27	HUSS TOM	SUN PRAIRIE	WI	46	M	12
57	2-15-42	GUDERYON-GOETZ KRISTINE R	OREGON	WI	38	F	1	127	2-27-33	JENSEN THOMAS E	NEENAH	WI	53	M	4
58	2-15-53	GOUDREAU RON	NEENAH	WI	53	M	1	128	2-27-40	JILEK JOSEPH R	MADISON	WI	31	M	26
59	2-16-17	WEKLAR RICH T	MADISON	WI	21	M	5	129	2-27-55	BURDICK BECKY	MINNEAPOLIS	MN	20	F	2
60	2-16-33	WESTENDORF KEITH O	WAUSAU	WI	38	M	16	130	2-27-56	BUCHERER RANDY G	BROOKFIELD	WI	37	M	35
61	2-16-37	WEARNE STEVEN	DEERFIELD	WI	41	M	6	131	2-27-57	DOSCH TOM L	MADISON	WI	41	M	23
62	2-16-46	GREENE SCOTT L	MADISON	WI	29	M	13	132	2-27-58	DETRA BILL	SUN PRAIRIE	WI	51	M	5
63	2-16-50	EBERHARDT MARCUS P	RIVER FALLS	WI	39	M	17	133	2-27-59	HILL PETER G	OREGON	WI	31	M	27
64	2-17-27	SICILIANO FRANCIS X	MADISON	WI	49	M	5	134	2-28-12	PRICE MICHELLE L	DODGEVILLE	WI	25	F	1
65	2-17-44	POLKINGHORN MIKE A	MIDDLETON	WI	35	M	18	135	2-28-16	HOBSON BART	MADISON	WI	43	M	24
66	2-18-12	SEGALL CARY	MADISON	WI	42	M	7	136	2-28-32	GLADDING CHIC	OREGON	WI	51	M	6
67	2-19-02	RUSTON CURTIS B	LA CROSSE	WI	49	M	6	137	2-28-34	LAEHN GARY L	SHEBOYGAN	WI	46	M	13
68	2-19-10	SHURAWA TROY M	MADISON	WI	27	M	14	138	2-28-35	HANSEN MARC J	EVANSVILLE	WI	34	M	28
69	2-19-13	RUSSELL RON L	OREGON	WI	33	M	16	139	2-28-39	JAWORSKI PAUL	MILWAUKEE	WI	30	M	29
70	2-19-30	STANGEL JIMBO	MADISON	WI	37	M	19	140	2-28-44	MILLER JOHN S	MADISON	WI	37	M	36

Place	Time	Name	City	St.	A S G E			Place	Time	Name	City	St.	A S G E		
					E	X	Group						E	X	Group
141	2-28-47	HEMMERSBACH MELISSA M	STOUGHTON	WI	23	F	3	211	2-34-19	KENNEDY BRIAN P	MADISON	WI	31	M	41
142	2-28-53	EHASZ JAMES S	OREGON	WI	39	M	37	212	2-34-36	SIMS VERNON K	ROCKFORD	IL	27	M	24
143	2-29-11	ALDER JEFF D	LIBERTYVILLE	IL	33	M	30	213	2-34-43	MCCARRIER FRANCIS J	MADISON	WI	43	M	50
144	2-29-27	MORRISSEY MICHAEL J	FRANKLIN	WI	40	M	25	214	2-34-44	GONZALEZ PAUL J	PALATINE	IL	43	M	51
145	2-29-27	DAVIES KAREN M	MILWAUKEE	WI	26	F	2	215	2-34-49	SENZIG PETER A	MADISON	WI	50	M	8
146	2-29-29	GARVEY WILLIAM T	MCFARLAND	WI	40	M	26	216	2-34-49	GOMEZ BERNARDO J	MADISON	WI	40	M	52
147	2-29-33	BARRY RICHARD G	MIDDLETON	WI	45	M	14	217	2-34-54	EICHELMAN ANDREW B	PLYMOUTH	MN	23	M	8
148	2-29-38	SCHMIDT LARRY	SPARTA	WI	38	M	38	218	2-35-01	MUNOZ-DEL-RIO ALEJANDRO	MADISON	WI	27	M	25
149	2-29-44	SHEA DAN	VERONA	WI	41	M	27	219	2-35-02	MAURER RON R	NEW BERLIN	WI	41	M	53
150	2-29-53	WISH JOEL R	WAUNAKEE	WI	41	M	28	220	2-35-03	PETTIT DANIEL J	MIDDLETON	WI	38	M	52
151	2-30-01	SCHWANTES JEFF	BURNSVILLE	MN	45	M	15	221	2-35-05	DELEHANTY JIM	MADISON	WI	43	M	54
152	2-30-07	CRUISSANT PAUL D	MADISON	WI	36	M	39	222	2-35-11	HESS ROBERT	ROCKFORD	IL	44	M	55
153	2-30-08	KOSEY GEORGE A	OCONOMOWOC	WI	41	M	29	223	2-35-14	HAMEISTER MARK M	GENEVA	IL	44	M	56
154	2-30-12	SHOEMAKER DENNIS E	NEW BERLIN	WI	42	M	30	224	2-35-15	HEUMANN GLENN T	BARRINGTON	IL	37	M	53
155	2-30-17	BERNIER DAVID S	WAUNAKEE	WI	41	M	31	225	2-35-19	BERBEE JAMES G	MADISON	WI	28	M	26
156	2-30-30	WOLF TOM K	ORANGEVILLE	IL	33	M	31	226	2-35-23	BROOKS ANTHONY D	GLENDALE	WI	32	M	42
157	2-30-32	STUDLER D M	WAUKESHA	WI	27	F	3	227	2-35-29	BOLLING JERRY J	MIDDLETON	WI	42	M	57
158	2-30-47	SIFERD GLEN E	MONONA	WI	40	M	32	228	2-35-49	SORENSEN STEVEN W	MADISON	WI	38	M	54
159	2-30-48	FULLER DEBORAH L	MADISON	WI	28	F	4	229	2-35-51	LENZ THOMAS J	MONONA	WI	40	M	58
160	2-31-09	BENUSA II JOSEPH G	MADISON	WI	36	M	40	230	2-35-58	MUNZ MARK R	MADISON	WI	35	M	55
161	2-31-15	WAGNER JOHN D	MILWAUKEE	WI	43	M	33	231	2-36-02	GLADFELTER TOM W	SCHAUMBURG	IL	41	M	59
162	2-31-16	RODE MICHAEL C	SAN DIEGO	CA	37	M	41	232	2-36-08	HVAM ARDEN E	STOUGHTON	WI	48	M	20
163	2-31-30	KNIGHT JOSEPH E	STOUGHTON	WI	30	M	32	233	2-36-09	LARSON KYIE V	MADISON	WI	29	M	27
164	2-31-30	MORCROSS ROBERT D	MADISON	WI	38	M	42	234	2-36-09	HAEGER MATHEW L	JANESVILLE	WI	36	M	56
165	2-31-31	HESS KEVIN G	MONONA	WI	38	M	43	235	2-36-13	ZASTROW DON J	MADISON	WI	28	M	28
166	2-31-32	SCOTT GARY	MADISON	WI	27	M	20	236	2-36-14	DOSIER DAVID	STOUGHTON	WI	22	M	9
167	2-31-35	JEFFERSON R	WAUSAU	WI	43	M	34	237	2-36-14	CHRISTOPHERSON RICHARD C	MADISON	WI	45	M	21
168	2-31-35	FONDA DAVID L	AVALON	WI	44	M	35	238	2-36-18	MOSSAK BARRY E	OMRO	WI	36	M	57
169	2-31-36	MANNINO JOSEPH A	GREEN BAY	WI	43	M	36	239	2-36-25	GRAF PETER T	MADISON	WI	36	M	58
170	2-31-37	BEATTY MARK A	MADISON	WI	40	M	37	240	2-36-26	ANGELOW-CLAAS MARY J	MADISON	WI	25	F	6
171	2-31-59	WASSERBURGER KIM N	MINOCQUA	WI	37	M	44	241	2-36-34	THOMPSON LARRY R	GORHAM	ME	38	M	59
172	2-32-05	DENMAN DERYL K	NASHVILLE	IN	47	M	16	242	2-36-35	FLOREZ KOTCH	BROOKFIELD	WI	46	M	22
173	2-32-09	BABLER DAVID L	MIDDLETON	WI	37	M	45	243	2-36-36	BECK PAUL B	MILWAUKEE	WI	42	M	60
174	2-32-11	HARTMAN DONALD G	VERONA	WI	44	M	38	244	2-36-38	MEIER TIP C	JANESVILLE	WI	40	F	1
175	2-32-12	HARTMAN GREG A	FORT WAYNE	IN	39	M	46	245	2-36-39	HUTNIK BRADLEY M	MADISON	WI	26	M	29
176	2-32-16	MADEAU E G	MADISON	WI	44	M	39	246	2-36-40	WALBERT BRAD	MADISON	WI	33	M	43
177	2-32-16	SMITH RICHARD D	MADISON	WI	45	M	17	247	2-36-43	BROWN LYNN E	MILWAUKEE	WI	29	F	7
178	2-32-30	STARK DANIEL E	MADISON	WI	41	M	40	248	2-36-53	GERBER GREG J	LAKE GENEVA	WI	38	M	60
179	2-32-37	GAULRAPP DAVID T	MADISON	WI	42	M	41	249	2-37-07	GAFFNEY MARK J.M.	ST. PAUL	MN	29	M	30
180	2-32-39	HEMING CHRIS	MILWAUKEE	WI	27	F	5	250	2-37-08	WEISS JOHN W	VERONA	WI	48	M	23
181	2-32-42	PIASECKI RIC	RICHLAND CTR	WI	43	M	42	251	2-37-16	RATER MICHAEL A	MADISON	WI	30	M	44
182	2-32-43	YOULES PATRICK A	MOSINEE	WI	41	M	43	252	2-37-21	FALCH THOMAS A	BURLINGTON	WI	44	M	61
183	2-32-48	SMAGLIK RICH R	STEVENS POINT	WI	38	M	47	253	2-37-22	FALCH RON	PRAIRIE DU CHIE N	WI	39	M	61
184	2-32-49	HOODSON DEAN J	STEVENS POINT	WI	34	M	33	254	2-37-26	HYLAND DENNIS M	WAUNAKEE	WI	32	M	45
185	2-32-53	CASSATA STEVEN M	MADISON	WI	41	M	44	255	2-37-30	DEDERICH JAMES P	MONONA	WI	36	M	62
186	2-32-55	DONNELLY MICHAEL P	EDGERTON	WI	33	M	34	256	2-37-31	INGEBRIGHTSON PAUL E	DEFORREST	WI	33	M	46
187	2-32-58	MEDINA RAUL	MILWAUKEE	WI	39	M	48	257	2-37-39	GRAY DUANE A	RITHSCHILD	WI	43	M	62
188	2-33-03	ONNEN TODD M	MADISON	WI	31	M	35	258	2-37-40	HARTMAN GARY R	MILTON	WI	39	M	63
189	2-33-06	CAUTLEY DAN	MADISON	WI	40	M	45	259	2-37-44	CRASE ROD R	INDIANAPOLIS	IN	33	M	47
190	2-33-08	WADE KENNETH S	VERONA	WI	39	M	49	260	2-37-46	LA BRECHE JOHN M	MADISON	WI	32	M	48
191	2-33-11	HADY JERRY T	MIDDLETON	WI	55	M	1	261	2-37-49	HARTMANN PATRICK J	MADISON	WI	21	M	10
192	2-33-13	WICKMAN PETER J	SHOREWOOD	WI	27	M	21	262	2-37-55	LEHMAN JERRY P	COLO SPRINGS	CO	35	M	64
193	2-33-17	SMITH JAMES S	VERONA	WI	49	M	18	263	2-38-05	SANDEE TIM R	MADISON	WI	39	M	65
194	2-33-22	GIBBS DAVID C	JANESVILLE	WI	36	M	50	264	2-38-07	ROBERTSON DAVID J	WAUNAKEE	WI	40	M	63
195	2-33-24	FREY LISA K	JANESVILLE	WI	31	F	2	265	2-38-12	WADSACK PETER R	MADISON	WI	47	M	24
196	2-33-27	HEEREY DANIEL J	JANESVILLE	WI	47	M	19	266	2-38-14	RODEE JOHN H	MILWAUKEE	WI	49	M	25
197	2-33-31	HAGEN MIKE A	OOSTBURG	WI	32	M	36	267	2-38-16	VAUDREUIL STEPHANIE R	MADISON	WI	35	F	2
198	2-33-38	WILSON KURT R	LODI	WI	31	M	37	268	2-38-17	SCHROEDER WILLIAM A	MADISON	WI	26	M	31
199	2-33-44	LAGERMAN JOHN D	CHICAGO	IL	21	M	7	269	2-38-20	GOKEY JIM P	LACROSSE	WI	42	M	64
200	2-33-44	PORTER GARY A	ST CHARLES	IL	41	M	46	270	2-38-25	FULLER REX D	LA CROSSE	WI	39	M	66
201	2-33-52	HEILIGER TERRY A	VERONA	WI	33	M	38	271	2-38-27	IMMEL PAUL H	FOND DU LAC	WI	49	M	26
202	2-33-58	FEUSTEL BRKUCE G	MADISON	WI	43	M	47	272	2-38-32	WIELSEN DAVID E	STOUGHTON	WI	41	M	65
203	2-33-58	MAYBEE JR. BILLY D	MIDDLETON	WI	37	M	51	273	2-38-33	BLUEL MARK P	MADISON	WI	29	M	32
204	2-34-02	OSBORNE DANIEL	MADISON	WI	29	M	22	274	2-38-42	LEPLEY BILL	MILWAUKEE	WI	43	M	66
205	2-34-03	JASPER SCOTT K	STEVENS POINT	WI	33	M	39	275	2-38-47	QUERAM CHRISTOPHER J	MIDDLETON	WI	39	M	67
206	2-34-04	THOMPSON BRUCE A	JANESVILLE	WI	51	M	7	276	2-39-03	BACHAND DON	MADISON	WI	34	M	49
207	2-34-10	PUCELY DAVID J	RACINE	WI	42	M	48	277	2-39-06	MARTIN DAVID W	MADISON	WI	50	M	9
208	2-34-15	SPENCER JON E	VERONA	WI	33	M	40	278	2-39-14	UNIDENTIFIED	?	?	?	0	0
209	2-34-16	JOHNSON BRIAN K	MADISON	WI	27	M	23	279	2-39-18	COOK ROBERT M	MADISON	WI	52	M	10
210	2-34-17	KREISLER MICHAEL C (CW2)	MADISON	WI	40	M	49	280	2-39-19	HORNING LAWRENCE E	WAUWATOSA	WI	33	M	50

Place	Time	Name	City	St.	A E	S X	G E	Group	Place	Time	Name	City	St.	A E	S X	G E	Group
281	2-39-29	LULLOFF ANDREW R	MADISON	WI	21	M	11		351	2-45-43	GLYSCH RANDALL L	MADISON	WI	33	M	58	
282	2-39-29	SHOCKLEY THOMAS D	MADISON	WI	19	M	12		352	2-45-46	WILLIAMS CARRIE J	LODI	WI	33	F	6	
283	2-39-30	WISNOWSKI JAMES D	MADISON	WI	35	M	68		353	2-45-49	SAUNDERS STEVE D	GARNAVILLO	IA	44	M	85	
284	2-39-37	ECKHOFF DEVIN E	MIDDLETON	WI	32	M	51		354	2-46-05	WISE RANDALL L	MIDDLETON	WI	43	M	86	
285	2-39-39	STALEY BRADLEY K	OREGON	WI	32	M	52		355	2-46-07	RADEMACHER TOM	WEST ALLIS	WI	37	M	78	
286	2-39-44	BLADORN JOHN R	JANESVILLE	WI	31	M	53		356	2-46-16	KERMAN JOAN D	MADISON	WI	36	F	4	
287	2-40-10	LUCHTERHAND DENNIS L	STOUGHTON	WI	38	M	69		357	2-46-19	GENICH KIM R	MADISON	WI	41	M	87	
288	2-40-11	KETTLER WILLIAM D	MADISON	WI	37	M	70		358	2-46-32	CROWLEY EDWARD J	FERRYVILLE	WI	44	M	88	
289	2-40-19	DEVOE WILLIAM S	LYNDON STATION	WI	42	M	67		359	2-46-34	BALCHIN GARY	MADISON	WI	29	M	41	
290	2-40-19	TAAKE MIKE R	MAUSTON	WI	37	M	71		360	2-46-37	MCKENZIE DAVID M	MADISON	WI	32	M	59	
291	2-40-23	SERRES RODNEY A	MADISON	WI	29	M	33		361	2-46-41	RENDALL DAVID C	LAKE GENEVA	WI	41	M	89	
292	2-40-25	OLSON ROGER W	RIO	WI	47	M	27		362	2-46-58	PHILLIPS BILL	MADISON	WI	42	M	90	
293	2-40-28	SVEUM ANGELA C	POYNETTE	WI	24	F	4		363	2-47-17	KEMPF CHUCK D	MENOMONEE FALLS	WI	37	M	79	
294	2-40-30	MEINERT GARY	MIDDLETON	WI	52	M	11		364	2-47-19	PLUMMER GAYLORD R	MADISON	WI	44	M	91	
295	2-40-38	THOMPSON KLAUDE W	PORTAGE	WI	27	M	34		365	2-47-21	WINTERS JIM W	COTTAGE GROVE	WI	42	M	92	
296	2-40-40	FLIEGEL KRISTIN I	MADISON	WI	31	F	3		366	2-47-37	VARBERG MARK D	MINNETONKA	MN	37	M	80	
297	2-41-05	GRUBBA FR. DALE	PRINCETON	WI	51	M	12		367	2-47-40	GIBBONS CHARLES R	MIDDLETON	WI	36	M	81	
298	2-41-15	DOMMISSE KEVIN J	MCFARLAND	WI	26	M	35		368	2-47-47	SCHULENBERG GREG A	CROSS PLAINS	WI	26	M	42	
299	2-41-16	SAGE KAREN M	MADISON	WI	32	F	4		369	2-47-49	BURDSALL HAROLD H	BLACK EARTH	WI	51	M	17	
300	2-41-18	JENSEN DAVE	MILWAUKEE	WI	50	M	13		370	2-47-49	RODGERS STEVE T	MADISON	WI	38	M	82	
301	2-41-22	GAUMNITZ ERIC A	MADISON	WI	29	M	36		371	2-47-54	TAMALLAH BETSY J	STOUGHTON	WI	28	F	10	
302	2-41-23	THORSETT DAVID	MADISON	WI	27	M	37		372	2-47-56	MCLAUGHLIN MARK	MONONA	WI	40	M	93	
303	2-41-25	RIEMER LARRY DUKE	WEST ALLIS	WI	43	M	68		373	2-47-57	GOLD TIMOTHY F	MADISON	WI	44	M	94	
304	2-41-28	JOHNSRU MARK L	DEFORREST	WI	33	M	54		374	2-47-59	CUSHMAN DAVID	MIDDLETON	WI	43	M	95	
305	2-41-45	PETERS SUSAN G	MADISON	WI	48	F	1		375	2-48-18	JOHNSON CHARLES A	MADISON	WI	42	M	96	
306	2-41-58	HOFFMAN CRAIG A	STOUGHTON	WI	32	M	55		376	2-48-23	AYLESWORTH THOMAS	CAMBRIDGE	MA	31	M	60	
307	2-41-59	ZIMMERMAN KEITH M	MADISON	WI	33	M	56		377	2-48-24	COYLE MARY M	MADISON	WI	32	F	7	
308	2-42-06	MACDONALD JAMES J	JANESVILLE	WI	38	M	72		378	2-48-26	MUEHLENBARG JAMES D	MADISON	WI	41	M	97	
309	2-42-10	CURRAN MAUREEN F	PORT EDWARDS	WI	31	F	5		379	2-48-31	OTTELIEN CLARE A	MARSHFIELD	WI	29	F	11	
310	2-42-13	ALAUF MARK J	SOUTH MILWAUKEE	WI	42	M	69		380	2-48-34	SWAIN DAVID E	SUN PRAIRIE	WI	42	M	98	
311	2-42-26	RAWLINGS SUSANNE C	MIDDLETON	WI	26	F	8		381	2-48-35	STOFFLET STAN	RIO	WI	47	M	31	
312	2-42-34	ERICKSON DAVID M	MADISON	WI	44	M	70		382	2-48-36	BOWERS BILL	MCFARLAND	WI	38	M	83	
313	2-42-38	VETZNER CHUCK	MADISON	WI	46	M	28		383	2-48-38	MESSER MARK M	MADISON	WI	42	M	99	
314	2-42-49	BOYLE CYNTHIA L	MIDDLETON	WI	37	F	3		384	2-48-46	BARD LARRY L	WEST ALLIS	WI	36	M	84	
315	2-42-54	ZIMMERMAN STEPHEN W	MADISON	WI	50	M	14		385	2-48-48	SPENCER CAROLINE A	MADISON	WI	30	F	8	
316	2-43-05	KRAUS MD BRUCE A	COLUMBUS	WI	43	M	71		386	2-48-49	UNIDENTIFIED	?	?	0	?	0	
317	2-43-15	ARMSTRONG SUSAN J	WAUKESHA	WI	42	F	2		387	2-48-52	CARLTOW DAVID K	SEATTLE	WA	39	M	85	
318	2-43-22	DROTNING CHARLES T	MADISON	WI	44	M	72		388	2-48-52	BERG JEFF L	MADISON	WI	48	M	32	
319	2-43-37	SHACKLETON TIMOTHY S	FITCHBURG	WI	36	M	73		389	2-49-03	JOHNSON JEAN L	LACROSSE	WI	28	F	12	
320	2-43-38	BURKUM KEVIN L	CHICAGO	IL	25	M	38		390	2-49-05	GRUNWALD PETER	MADISON	WI	48	M	33	
321	2-43-44	RYERSON DEAN L	WISCONSIN RAPID	WI	44	M	73		391	2-49-06	BECWAR JOHN F	WAUWATOSA	WI	34	M	61	
322	2-43-49	HUJIK ROGER C	MONONA	WI	57	M	2		392	2-49-22	WOLTER STEPHEN R	MADISON	WI	36	M	86	
323	2-43-53	JONES GRAILING	GREEN BAY	WI	40	M	74		393	2-49-28	ANDERSEN MIKE C	STOUGHTON	WI	36	M	87	
324	2-43-58	HERMANSON DANA R	MADISON	WI	27	M	39		394	2-49-32	REID STEVEN B	SAUK CITY	WI	30	M	62	
325	2-43-58	SHEPARD TOM F	MARENGO	IL	43	M	75		395	2-49-38	SUTTON ROBERT E	SPARTA	WI	43	M	100	
326	2-44-02	BILARDELLO DON R	LOUISVILLE	TN	50	M	15		396	2-49-40	EIDEN JOHN A	JANESVILLE	WI	40	M	101	
327	2-44-05	JACOBS JEFF D	EVANSVILLE	WI	41	M	76		397	2-49-49	NELSON SARAH M	MADISON	WI	30	F	9	
328	2-44-08	SCHMIDT HAROLD D	MILWAUKEE	WI	48	M	29		398	2-49-50	CONWAY ROBERT D	GREEN BAY	WI	43	M	102	
329	2-44-13	ELLIS DALE	MCFARLAND	WI	50	M	16		399	2-49-50	DRAKE HARRY S	GLENDALE	WI	56	M	5	
330	2-44-14	DORSEY JAMES M	MADISON	WI	40	M	77		400	2-49-52	BURISH GARY A	MARATHON	WI	33	M	63	
331	2-44-28	JONES JOY A	MADISON	WI	42	F	3		401	2-49-55	KRAHENBUHL GARY A	NEW GLARUS	WI	30	M	64	
332	2-44-29	JONES DANA R	MEQUON	WI	31	M	57		402	2-49-58	JACKSON MICHAEL R	DEFORREST	WI	46	M	34	
333	2-44-39	COLE PETER B	MADISON	WI	22	M	13		403	2-50-00	NELSON R JOHN	MADISON	WI	30	M	65	
334	2-44-41	BELL STAN	LACROSSE	WI	58	M	3		404	2-50-06	CHERRY JOEL R	MADISON	WI	31	M	66	
335	2-44-42	ANDREWS GREG J	MADISON	WI	37	M	74		405	2-50-09	MEILLER BRUCE	MADISON	WI	49	M	35	
336	2-44-43	WESENBERG TROUT R	MONROE	WI	41	M	78		406	2-50-09	BRENNECKE DENISE K	ALMOND	WI	35	M	88	
337	2-44-48	HAKES BOB	OAK PARK	IL	57	M	4		407	2-50-11	CROAK PATRICK J	MUSKEGO	WI	34	M	67	
338	2-45-03	FOLZ BILL C	MADISON	WI	44	M	79		408	2-50-13	HANS RANDY B	JEFFERSON	WI	37	M	89	
339	2-45-07	SCHWOEGLER STEVEN J	MADISON	WI	39	M	75		409	2-50-14	DIXON PAUL N	APPLETON	WI	39	M	90	
340	2-45-09	JENSEN LAURENCE R	MADISON	WI	39	M	76		410	2-50-16	LIVERMORE BRAD A	MADISON	WI	29	M	43	
341	2-45-12	SELBO PAUL G	STOUGHTON	WI	39	M	77		411	2-50-17	LAWINGER DARLYS K	MADISON	WI	41	F	4	
342	2-45-14	ALESCH ROBERT A	MADISON	WI	64	M	1		412	2-50-18	SPECHT PAUL J	VERONA	WI	41	M	103	
343	2-45-19	HANDLEY JACK B	WAUWATOSA	WI	43	M	80		413	2-50-18	FOREST JASON R	LAKE MILLS	WI	23	M	14	
344	2-45-22	HARTER KARL L	MADISON	WI	41	M	81		414	2-50-19	BEVER TED A	MEDFORD	WI	34	M	68	
345	2-45-24	SCHWEITZER WILLIAM L	FREPORT	IL	41	M	82		415	2-50-20	LAABS HEIDI B	LAKE MILLS	WI	39	F	5	
346	2-45-26	BOWEN FLOYD L	WAUCONDA	IL	46	M	30		416	2-50-24	MAIN ROBIN K	MCFARLAND	WI	37	F	10	
347	2-45-28	LEADHOLM CHARLES R	MADISON	WI	43	M	83		417	2-50-25	ROBB DAVID M	MADISON	WI	47	M	36	
348	2-45-36	WOLFE DAITHI	MADISON	WI	29	M	40		418	2-50-26	SCHUMANN MARY K	OSHKOSH	WI	38	F	6	
349	2-45-40	PIERSON SUE E	MADISON	WI	28	F	9		419	2-50-26	STOKEN LINDA J	MADISON	WI	34	F	11	
350	2-45-43	ROBL JERRY W	OSHKOSH	WI	44	M	84		420	2-50-32	BUEHER MICHAEL	LAKE MILLS	WI	39	M	91	

Place	Time	Name	City	St.	A G E	S E X	Group	Place	Time	Name	City	St.	A G E	S E X	Group
421	2-50-42	REDMOND BERB	DEERFIELD	WI	53	M	18	491	2-55-40	HANNEMAN RICHARD F	WHEATON	IL	42	M	109
422	2-50-43	HUGGETT WILLIAM J	MIDDLETON	WI	24	M	15	492	2-55-41	LORINCZ JOSEPH M	MILWAUKEE	WI	46	M	43
423	2-50-52	VOGDOS SHEILA A	GRAYSLAKE	IL	40	F	5	493	2-55-45	DODSON STANLEY I	MC FARLAND	WI	47	M	44
424	2-50-59	BIBLE LONNIE W	KENOSHA	WI	26	M	44	494	2-56-03	WICHITA JACK A	MAZOMANIE	WI	44	M	110
425	2-51-01	GROSS TERRY P	HIGHLAND PARK	IL	35	M	92	495	2-56-04	UNIDENTIFIED	?	?	0	?	0
426	2-51-04	SIEGENTHALER BRIAN J	MADISON	WI	25	M	45	496	2-56-05	KANE TIM	MILTON	WI	42	M	111
427	2-51-04	BURKART DOUG S	MARATHON	WI	24	M	16	497	2-56-06	KANE DENNIS P	MILWAUKEE	WI	38	M	115
428	2-51-08	GIERACH LARRY L	JEFFERSON	WI	37	M	93	498	2-56-07	NORTHROP JAMES W	MADISON	WI	36	M	116
429	2-51-10	BRAITHWAITE DAVID R	MADISON	WI	46	M	37	499	2-56-08	BAGUS PAUL J	WOODSTOCK	IL	45	M	45
430	2-51-20	LAPHILLIPH KATHY A	MADISON	WI	34	F	12	500	2-56-09	HAGER DAVE	NEENAH	WI	45	M	46
431	2-51-22	CHAMBERLAIN JEFF R	MIDDLETON	WI	37	M	94	501	2-56-09	RICE J DAVID	SPARTA	WI	45	M	47
432	2-51-22	LUESCHOW TOM	OCONOMOWOC	WI	48	M	38	502	2-56-09	LAURENZI LAURA M	MADISON	WI	30	F	14
433	2-51-27	FUCHS JAMES R	BROOKFIELD	WI	38	M	95	503	2-56-10	GASKILL WAVVE	BLACK EARTH	WI	42	M	112
434	2-51-29	RINGGENBERG RICHARD R	WAUNAKEE	WI	38	M	96	504	2-56-10	STEIN ROBERT M	GLENCOE	IL	42	M	113
435	2-51-30	ZIMMERMAN DUANE C	MONROE	WI	41	M	104	505	2-56-12	GILMORE BILL W	JANESVILLE	WI	32	M	78
436	2-51-31	GROESCHL SYLVESTER R	MILTON, JANESVLE	WI	39	M	97	506	2-56-13	DAVIS GARY A	CROSS PLAINS	WI	53	M	22
437	2-51-34	HERBERT BILL	MADISON	WI	36	M	98	507	2-56-13	UNIDENTIFIED	?	?	0	?	0
438	2-51-37	O'LEARY BRIGID A	OKAUCHEE	WI	22	F	5	508	2-56-20	GRAFF KEVIN S	SUN PRAIRIE	WI	22	M	21
439	2-51-43	BARTON LARRY W	JANESVILLE	WI	50	M	19	509	2-56-21	CARPENTER CHARLES R	MADISON	WI	36	M	117
440	2-51-50	LAWLER CHARLES J	MADISON	WI	34	M	69	510	2-56-25	ANTONIE PETE W	BLACK EARTH	WI	45	M	48
441	2-51-51	RHODE RANDY	PORTAGE	WI	38	M	99	511	2-56-27	PATERICK JOE D	MILWAUKEE	WI	41	M	114
442	2-51-51	BENNETT JASON C	BEAVER DAM	WI	19	M	17	512	2-56-29	HARTMANN SIGNE V	MADISON	WI	28	F	16
443	2-51-52	WILLIAMS SCOT A	MADISON	WI	20	M	18	513	2-56-35	LARSON GUS	OAKKOSH	WI	41	M	115
444	2-51-57	ZOCH ROGER	MC FARLAND	WI	35	M	100	514	2-56-36	BREMNER JOHN	WAUNAKEE	WI	16	M	22
445	2-52-04	WELCH THOMAS L	CAMBRIDGE	WI	48	M	39	515	2-56-37	DONAHUE MICHAEL E	STOUGHTON	WI	37	M	118
446	2-52-06	GILDERSLEEVE JIM V	NEW BERLIN	WI	19	M	19	516	2-56-40	PAAPE CARL J	GREENDALE	WI	52	M	23
447	2-52-10	RENFERT KIM R	MADISON	WI	30	F	13	517	2-56-45	GRIST THOMAS	MADISON	WI	34	M	79
448	2-52-11	STARK BRIGID A	MT HOREB	WI	42	F	6	518	2-56-49	COKE JOHN	MADISON	WI	42	M	116
449	2-52-15	ENGELBRECHT WAYNE R	COTTAGE GROVE	WI	23	M	20	519	2-56-54	BURLINGAME BILL A	JANESVILLE	WI	41	M	117
450	2-52-16	BINHACK ART	SHOREWOOD	WI	37	M	101	520	2-56-57	DRILIAS MICHAEL J	MADISON	WI	37	M	119
451	2-52-23	FREDISDORF MARK E	MADISON	WI	36	M	102	521	2-56-57	MARUM PETER	MADISON	WI	41	M	118
452	2-52-34	KOHLHARDT RANDALL J	MADISON	WI	34	M	70	522	2-56-58	KIETA GEOFFREY A	MADISON	WI	28	M	50
453	2-52-37	HEYERDAHL LAURIE E	JANESVILLE	WI	29	F	13	523	2-56-59	TALBOT JAY	SHAKER HEIGHTS	OH	51	M	24
454	2-52-38	LEMPER JEFFREY	MILWAUKEE	WI	39	M	103	524	2-56-59	WEHRLE CRAIG D	MADISON	WI	45	M	49
455	2-52-46	KRIEGER STEVE K	MADISON	WI	37	M	104	525	2-57-02	FOY MIKE J	RACINE	WI	41	M	119
456	2-52-47	ISHIDA LES J	NORRIDGE IL	IL	37	M	105	526	2-57-06	HISHLOVE MICHAEL	ANN ARBOR	MI	34	M	80
457	2-52-52	SORENSEN ROBERT M	MADISON	WI	43	M	105	527	2-57-16	TATE JR DUANE	NEW BERLIN	WI	36	M	120
458	2-53-00	MAGES-GREENE LISA M	WAUSAU	WI	25	F	14	528	2-57-20	DALEBROUX MARK A	MADISON	WI	37	M	121
459	2-53-01	SANFELIPPO ANN M	MILWAUKEE	WI	26	F	15	529	2-57-30	MARKSON JOHN W	MADISON	WI	37	M	122
460	2-53-02	NELSON DAVID J	SUN PRAIRIE	WI	39	M	106	530	2-57-37	PIONTEK THOMAS R	MILWAUKEE	WI	39	M	123
461	2-53-03	REDMOND HELEN P	BELOIT	WI	39	F	7	531	2-57-47	MCGUIRE FRAN H	MADISON	WI	49	M	50
462	2-53-06	REGO MICHAEL J	OSHKOSH	WI	48	M	40	532	2-57-51	KAUFFMANN FRITZ	ISLAND LAKE	IL	53	M	25
463	2-53-11	FORMAN DAVID	MT HOREB	WI	39	M	107	533	2-57-54	RODGERS ANNE M	MADISON	WI	38	F	9
464	2-53-14	DIETRICH MICHAEL J	SHEBOYGAN	WI	26	M	46	534	2-57-57	DOYLE JAMES E	MADISON	WI	0	M	0
465	2-53-20	PETERSON ANDREW N	HILLSBORO	WI	37	M	108	535	2-58-00	STOKES ELIZABETH M	VERONA	WI	33	F	15
466	2-53-26	BRUMDER ROBO	MILWAUKEE	WI	43	M	106	536	2-58-00	HAUSMANN HUCK B	VERONA	WI	36	M	124
467	2-53-39	RAJAGOPALAN LAKSHMAN E	MADISON	WI	32	M	71	537	2-58-06	ANDERSEN-WHITE LAURA M	MADISON	WI	25	F	17
468	2-53-40	YANISCH TOM R	MILWAUKEE	WI	29	M	47	538	2-58-09	RUID ALLEN M	MONONA	WI	35	M	125
469	2-53-45	JOHNSON DON	GREEN BAY	WI	47	M	41	539	2-58-12	HOLLIHAN WILLIAM J	BEAVER DAM	WI	61	M	3
470	2-53-49	REGEZ CHUCK	JANESVILLE	WI	39	M	109	540	2-58-26	VERSAW LORI	MADISON	WI	27	F	18
471	2-53-58	ANDERSON MARV	STEVENS POINT	WI	62	M	2	541	2-58-26	AMES BUD	OAK PARK	IL	57	M	6
472	2-54-03	PERTZBORN DANIEL J	MADISON	WI	31	M	72	542	2-58-29	MANION DALE A	JANESVILLE	WI	47	M	51
473	2-54-04	MATYSIK GREGORY J	VERONA	WI	36	M	110	543	2-58-30	BOYD SUSAN M	MADISON	WI	50	F	1
474	2-54-07	ELLIS SHARRAN S	SHOREWOOD	WI	35	F	8	544	2-58-32	MERTENS THOMAS	DENVER	CO	46	M	52
475	2-54-08	RUTTER JR EDWARD W	MIDLAND	MI	31	M	73	545	2-58-35	HCCUTCHEON PATRICK T	MADISON	WI	40	M	120
476	2-54-16	KITTELSON TODD E	STOUGHTON	WI	32	M	74	546	2-58-36	CASH THOMAS M	MADISON	WI	40	M	121
477	2-54-46	VRANDENBURG DANIEL R	MT HOREB	WI	34	M	75	547	2-58-38	TOELKE KATHI A	MADISON	WI	32	F	16
478	2-54-50	JOVANOVIK MIKE J	NEENAH	WI	34	M	76	548	2-58-39	FILBRANDT MIKE	MADISON	WI	44	M	122
479	2-54-52	KELLESVIG KURT J	COLUMBUS	WI	28	M	48	549	2-58-46	NEYER JIM	MIDDLETON	WI	55	M	7
480	2-55-00	YOST JOHN C	MADISON	WI	25	M	49	550	2-58-46	SITES BILL	MILWAUKEE	WI	37	M	126
481	2-55-06	BLOOM JERRY J	TOMAH	WI	36	M	111	551	2-58-50	MEEKHA WILLIAM G	WAUKESHA	WI	43	M	123
482	2-55-09	KORNFEHL DICK R	LOMIRA	WI	54	M	20	552	2-58-51	ZACH STEVEN C	OREGON	WI	34	M	81
483	2-55-10	SPLITT DANIEL L	SUN PRARIE	WI	36	M	112	553	2-58-52	ROZNOWSKI JEFF J	WAUWATOSA	WI	34	M	82
484	2-55-10	MAUTZ DANIEL D	SUN PRARIE	WI	42	M	107	554	2-58-52	HORNUNG AMBROSE O	MADISON	WI	49	M	53
485	2-55-15	ELLIS JAMES S	SHOREWOOD	WI	47	M	42	555	2-58-53	FOSE STEVEN D	BROOKLYN PARK	MN	42	M	124
486	2-55-16	REIMER KEN G	ELKADER	IA	50	M	21	556	2-58-59	BOWHAN JACK S	MADISON	WI	40	M	125
487	2-55-21	MILLER DUANE W	MADISON	WI	44	M	108	557	2-59-00	CORBY BOB	WAUWATOSA	WI	42	M	126
488	2-55-27	BECKMAN WILLIAM A	BLACK EARTH	WI	38	M	113	558	2-59-02	BARISH LARRY S	MADISON	WI	46	M	54
489	2-55-31	AROSTER JEFFREY R	MADISON	WI	31	M	77	559	2-59-06	MURPHY LOUISA A	MADISON	WI	31	F	17
490	2-55-35	ROOT MICHAEL	VERONA	WI	36	M	114	560	2-59-07	MCGOWAN PATTY G	WAUWATOSA	WI	31	F	18

Place	Time	Name	City	St.	A S		Place	Time	Name	City	St.	A S		
					G E	E X						G E	E X	
561	2-59-08	GINEBRA JOSEP	MADISON	WI	29	M	631	3-04-10	KUNUGI KEITH A	MADISON	WI	38	M	137
562	2-59-24	NETTUM DON G	EDGERTON	WI	44	M	632	3-04-19	WYSS ANGELA M	MADISON	WI	29	F	23
563	2-59-32	ROWLEY THOMAS J	STOUGHTON	WI	33	M	633	3-04-20	GRAUPNER CHARLES P	WAUWATOSA	WI	39	M	138
564	2-59-36	LUCKEN REBECCA S	ST PAUL	MN	26	F	634	3-04-21	ATEN TOM M	OREGON	WI	36	M	139
565	2-59-40	DITTMAN DOUG	MADISON	WI	34	M	635	3-04-21	WISE BOB	MADISON	WI	36	M	140
566	2-59-43	CRAIN DAN R	WAUWATOSA	WI	29	M	636	3-04-22	LANCASTER PENNY M	NEENAH	WI	40	F	8
567	2-59-43	CURATOLO JOHN A	SOUTH BELOIT	IL	40	M	637	3-04-26	UNIDENTIFIED	?	?	?	?	0
568	2-59-46	POLENSKA RICH M	MADISON	WI	40	M	638	3-04-30	WAGENER WILLIAM M	WALES	WI	37	M	141
569	2-59-57	MATHISON JENNIFER B	MADISON	WI	21	F	639	3-04-31	LEE FRED	MADISON	WI	30	M	92
570	3-00-03	BROMLEY BILL	NEW BERLIN	WI	65	M	640	3-04-33	STEVENS BOB	ROSCOE	IL	44	M	144
571	3-00-09	GERMAN THOMAS L	HOLLANDALE	WI	50	M	641	3-04-35	THOMAS BILL O	MADISON	WI	30	M	93
572	3-00-26	HELM RICHARD F	MADISON	WI	31	M	642	3-04-45	PERNITZ MARK W	MCFARLAND	WI	40	M	145
573	3-00-28	WILLIAMSON C ALAN	MINNETONKA	MN	0	M	643	3-04-51	SCOTT KAY A	MADISON	WI	26	F	24
574	3-00-34	MAERZ RANDY S	OREGON	WI	20	M	644	3-04-52	SCHULZ JOHN	MADISON	WI	21	M	25
575	3-00-37	HORRIGAN DENNIS G	FRANKLIN	WI	36	M	645	3-04-55	POMEROY TERRY M	GREENFIELD	WI	37	M	142
576	3-00-41	BEIGHTOL SCOTT C	MILWAUKEE	WI	29	M	646	3-04-57	CHESEBRO DONALD E	CAMBRIDGE	MA	32	M	94
577	3-00-47	STAHL DEBBIE J	MADISON	WI	34	F	647	3-05-01	HEINZEN VALERIE M	MADISON	WI	40	F	9
578	3-00-49	KUCH DOUGLAS M	BROOKFIELD	WI	26	M	648	3-05-03	HERON PATRICIA A	MADISON	WI	40	F	10
579	3-00-54	NEWEL JOHN F	VERONA	WI	48	M	649	3-05-09	CARR RICHARD M	MADISON	WI	57	M	9
580	3-00-56	MARSHALL KEVIN L	MADISON	WI	16	M	650	3-05-10	MITCHELL KATHLEEN A	MADISON	WI	40	F	11
581	3-00-58	ZIMMERMAN TERRY L	STOUGHTON	WI	41	M	651	3-05-10	ROTHSTEIN MICHAEL F	MADISON	WI	48	M	63
582	3-00-58	JURSNIC PAUL A	MADISON	WI	45	M	652	3-05-11	SCHATZLEIN ROGER P	ST PAUL	MN	44	M	146
583	3-00-59	LUBA MICHAEL A	SHOREWOOD	WI	41	M	653	3-05-11	ZIMMERMAN MARY H	MADISON	WI	40	F	12
584	3-01-01	THOMSON NORMAN F	MADISON	WI	39	M	654	3-05-12	UNIDENTIFIED	?	?	?	?	0
585	3-01-09	LOHR PHIL P	MADISON	WI	38	M	655	3-05-16	POTTER KENNETH E	MADISON	WI	41	M	147
586	3-01-12	SCHWARTZ JOE P	MADISON	WI	37	M	656	3-05-19	MORRIS GEORGE L	WHITEFISH BAY	WI	34	M	95
587	3-01-16	WYMAN PAUL J	DODGEVILLE	WI	34	M	657	3-05-20	VIVODA BRAD	ATHELSTANE	WI	35	M	143
588	3-01-19	CASEY JUDITH	WHITEFISH BAY	WI	36	F	658	3-05-21	GDERYON JIM J	MIDDLETON	WI	60	M	5
589	3-01-20	BENTIN STEVE E	MADISON	WI	48	M	659	3-05-45	PRICE JANET	MADISON	WI	44	F	13
590	3-01-22	SOEHNLEIN JOHN W	JANESVILLE	WI	42	M	660	3-06-10	HILLISON DENNIS J	JANESVILLE	WI	41	M	148
591	3-01-23	JOHNSON DAVID M	MADISON	WI	33	M	661	3-06-11	MAIN GREG A	MCFARLAND	WI	36	M	144
592	3-01-24	GATES DAVE	DOUSMAN	WI	43	M	662	3-06-12	ERSTAD DONALD W	ARLINGTON	WI	41	M	149
593	3-01-32	DEBRA SCHROTZ C/O SPARKS	MADISON	WI	38	F	663	3-06-15	GUSTROWSKY VERNA G	OREGON	WI	20	F	7
594	3-01-34	SCHNAPP TERRY W	VERONA	WI	49	M	664	3-06-20	MEYER ERNEST L	LOOI	WI	58	M	10
595	3-01-38	ZARNOTT JODY A	MADISON	WI	32	F	665	3-06-22	GURHOLT ARTHUR P	BELOIT	WI	26	M	57
596	3-01-44	GILBERTSON GARY L	MADISON	WI	48	M								
597	3-01-50	HASELOW JOHN R	NEENAH	WI	62	M								
598	3-01-52	SCHAFFER JULIE	JANESVILLE	WI	28	F								
599	3-01-54	LEWCOCK ROBERT E	OCONOMOWOC	WI	49	M								
600	3-02-01	LAPER NICHOLAS O	MADISON	WI	41	M	134							
601	3-02-03	PENNINGTON GREG R	BURLINGTON	WI	43	M	135							
602	3-02-10	SEIFERT THOMAS P	LAKE MILLS	WI	43	M	136							
603	3-02-16	KOLLMANSBERGER LEW G	MADISON	WI	34	M	88							
604	3-02-17	MARTIN WILLIAM J	MADISON	WI	36	M	131							
605	3-02-21	BOEBEL DUANE R	MORRISON	IL	30	M	89							
606	3-02-22	SCHMIT JOAN T	MADISON	WI	34	F	21							
607	3-02-22	HILBERT HOHN F	OSHKOSH	WI	26	M	55							
608	3-02-26	THEILER DONALD F	MADISON	WI	49	M	61							
609	3-02-28	PIERCE CAROLYN S	MADISON	WI	26	F	21							
610	3-02-38	DOCKENDORFF CHUCK	LACRESENT	MN	41	M	137							
611	3-02-41	HOWE JOHN M	MADISON	WI	25	M	56							
612	3-02-44	RISKA JOANNE K	WINONA	MN	42	F	7							
613	3-03-01	VOIGT RICHARD P	MIDDLETON	WI	51	M	27							
614	3-03-05	STOWELL STEVE	MADISON	WI	49	M	62							
615	3-03-07	LOFTHUS BILL	MADISON	WI	55	M	8							
616	3-03-12	GOLDSMITH LES H	MADISON	WI	43	M	138							
617	3-03-16	BACH STEVEN A	MADISON	WI	44	M	139							
618	3-03-19	THORESEN THOMAS N	MADISON	WI	36	M	132							
619	3-03-20	SCHWARTZ SAMUEL H	LOS ANGELES	CA	42	M	140							
620	3-03-21	SHORE EDDIE	LOS ANGELES	CA	42	M	141							
621	3-03-24	SHOMBERG JAMES J	MADISON	WI	37	M	133							
622	3-03-28	PEASE MARKO	MADISON	WI	43	M	142							
623	3-03-29	BRIDWELL MICHAEL H	MADISON	WI	36	M	134							
624	3-03-31	WAWRZONEK MIKE W	MADISON	WI	33	M	90							
625	3-03-35	DUFF JAMES A	STOUGHTON	WI	38	M	135							
626	3-03-38	SCHMITZ JOHN J	MADISON	WI	38	M	136							
627	3-03-42	BUBRICK JAY M	WHITEFISH BAY	WI	43	M	143							
628	3-03-43	KOHR'S BILL	MADISON	WI	66	M	2							
629	3-03-49	NELSON DENNIS G	WAUWATOSA	WI	32	M	91							
630	3-03-59	DETRANA-MINRICH'S REGINA M	OREGON	WI	25	F	22							

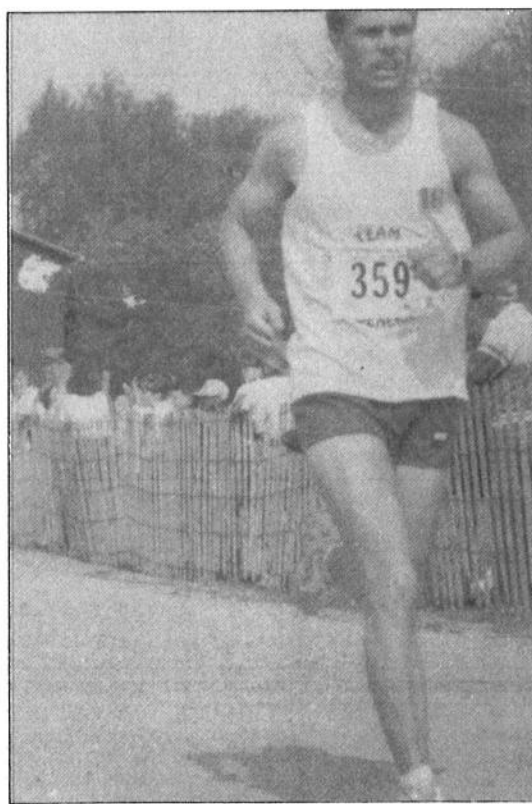

Place	Time	Name	City	St.	A G E	S E X	Group	Place	Time	Name	City	St.	A G E	S E X	Group
666	3-06-33	WOOCK WAYNE A	MADISON	WI	37	M	145	736	3-11-52	NORDLAND THOMAS J	COTTAGE GROVE	WI	37	M	158
667	3-06-37	ATWOOD CAROLE A	LAKE GENEVA	WI	45	F	2	737	3-11-58	ZILLMER BLORIA M	JANESVILLE	WI	32	F	22
668	3-06-42	GEROLD JOHN A	MADISON	WI	53	M	28	738	3-11-59	BONNER GALL BETH	MADISON	WI	36	F	18
669	3-06-48	HANNEMANN MARTIN D	PLYMOUTH	WI	53	M	29	739	3-12-00	STUTIKE DIANE R	WEST ALLIS	WI	31	F	23
670	3-06-50	THOMSEN THOMAS H	WINDSOR	WI	51	M	30	740	3-12-01	LAKE SARAH A	WHITWATER	WI	19	F	12
671	3-06-54	KINAS PAUL D	MADISON	WI	41	M	150	741	3-12-06	WEBER CHRIS S	WAUNAKEE	WI	30	M	104
672	3-06-56	JOHNSON JERRY F	MADISON	WI	51	M	31	742	3-12-15	BARKER HARRY J	OREGON	WI	48	M	71
673	3-06-57	FOSE JAMES B	DELAFIELD	WI	36	M	146	743	3-12-26	MCBRIAR JAMES R	MADISON	WI	53	M	35
674	3-07-04	ZUELSDORFF KATHLEEN J	MADISON	WI	38	F	12	744	3-12-28	COLBY THOMAS A	MADISON	WI	39	M	159
675	3-07-05	SWEENEY GREG J	MADISON	WI	42	M	151	745	3-12-35	NOTTESTAD RON H	CAMBRIDGE	WI	41	M	161
676	3-07-06	BAKKEN ROD M	MCFARLAND	WI	42	M	152	746	3-12-38	KOBISHOP BRIAN D	WAUNAKEE	WI	33	M	105
677	3-07-24	COOMBS GUERDON J	MARSHFIELD	WI	60	M	6	747	3-12-39	THOMA JOE P	OAK CREEK	WI	36	M	160
678	3-07-25	MEIXELSPERGER DAVID G	MADISON	WI	29	M	58	748	3-12-47	UNIDENTIFIED	?	?	0	?	0
679	3-07-26	BAKER KATIE B	MADISON	WI	21	F	8	749	3-12-59	SCHIRMER JOE	MADISON	WI	43	M	162
680	3-07-27	MCCAFFREY KIT L	MADISON	WI	22	F	9	750	3-13-07	CHASE ROBERT M	N FOND DU LAC	WI	43	M	163
681	3-07-33	FARRELL PATRICK V	MADISON	WI	36	M	147	751	3-13-09	GATES FRITZ R	STOUGHTON	WI	29	M	62
682	3-07-37	HELLENBRAND PATTI L	VERONA	WI	28	F	25	752	3-13-15	MORELLO BRIAN L	MILWAUKEE	WI	29	M	63
683	3-07-45	FARGEN TERRY J	MADISON	WI	36	M	148	753	3-13-24	SIESS BUD	CAMP DOUGLAS	WI	52	M	36
684	3-07-46	BENUSA II MARY L	MADISON	WI	36	F	13	754	3-13-30	TURNIPSEED GENE	MADISON	WI	59	M	12
685	3-07-47	LUNDY BONNY M	WAUNAKEE	WI	35	F	14	755	3-13-42	AVENIUS ROBERT C	CARMEIL	IN	37	M	161
686	3-07-48	IRVINE MARLIN E	RITCHBURG	WI	48	M	64	756	3-13-48	FRANCOIS RICHARD C	BELLVILLE	WI	36	M	162
687	3-07-48	KUBLY ROGER L	MADISON	WI	28	M	59	757	3-13-49	MARKING MICHELLE M	MADISON	WI	30	F	24
688	3-07-55	RASCHUE THOMAS J	MADISON	WI	41	M	153	758	3-13-56	BAKER RUSSELL L	ELBURN	IL	49	M	72
689	3-08-00	MORALES JUAN	MADISON	WI	45	M	65	759	3-13-58	RAUFMAN JACK B	STOUGHTON	WI	56	M	13
690	3-08-06	ADLER MIKE	MIDDLETON	WI	41	M	154	760	3-14-12	PLEUSS DIANE	GREEN BAY	WI	40	F	19
691	3-08-08	KOLAN MARK L	MADISON	WI	43	M	155	761	3-14-13	SINDERBRAND CARL A	MADISON	WI	38	M	163
692	3-08-12	TAUGNER WILLIAM J	JUNCTION CITY	WI	52	M	32	762	3-14-14	HEINRICH JON F	MADISON	WI	43	M	164
693	3-08-18	COHN ANDREW	MADISON	WI	44	M	156	763	3-14-14	OSBORN SANDRA L	MADISON	WI	55	F	1
694	3-08-19	LA FAVE DIANE G	JANESVILLE	WI	27	F	26	764	3-14-20	PHILLIPS DAVID C	REEDSBURG	WI	40	M	165
695	3-08-22	TUREK KENNETH E	BERWYN	IL	49	M	66	765	3-14-23	RAULS BRIAN L	COTTAGE GROVE	WI	27	M	64
696	3-08-34	SKILES GARY L	COTTAGE GROVE	WI	38	M	149	766	3-14-27	MEIER PENNY L	MADISON	WI	44	F	20
697	3-08-35	HAUSER MIMI	NEENAH	WI	44	F	14	767	3-14-30	TYSON JOE D	SUN PRAIRIE	WI	47	M	73
698	3-08-38	ALESCH MICHAEL R	MCFARLAND	WI	41	M	157	768	3-14-35	RUSSELL JANICE F	MADISON	WI	35	F	19
699	3-08-49	ROUSE DOUG I	MADISON	WI	39	M	150	769	3-14-51	ZISSER JIM	JANESVILLE	WI	42	M	166
700	3-09-11	JOHNSON THOMAS C	STOUGHTON	WI	35	M	151	770	3-15-13	KALBFLEISCH JOHN H	JOHNSON CITY	TN	48	M	74
701	3-09-18	RAPOFF ANDREW J	STOUGHTON	WI	30	M	96	771	3-15-18	KNUTSON JOYCE C	MADISON	WI	45	F	3
702	3-09-32	LYON MARYLEE	SAUK CITY	WI	43	F	15	772	3-15-19	COOPER JOE W	APPLETON	WI	36	M	164
703	3-09-37	CASEY JENNIFER M	MADISON	WI	22	F	10	773	3-15-27	LUDWIG THOMAS R	PORTAGE	WI	39	M	165
704	3-09-38	MCNALL MIKE	MT HOREB	WI	50	M	33	774	3-15-34	MCKINNEY WILLIAM	MADISON	WI	54	M	37
705	3-09-42	LEWIS BILL G	MADISON	WI	42	M	158	775	3-15-37	GRAHAM ROGER L	OREGON	WI	44	M	75
706	3-09-43	HAYS JAMES H	MADISON	WI	35	M	152	776	3-15-38	HINO HENRY	MADISON	WI	49	M	167
707	3-09-55	RUSK MARK A	SUN PRAIRIE	WI	32	M	97	777	3-15-40	SCHMANSKI ANDREW F	MENASHA	WI	43	M	168
708	3-09-56	HAYES PHILIP M	GREEN BAY	WI	32	M	98	778	3-15-41	COLBERT MIKE F	FRANKLIN	WI	50	M	38
709	3-09-57	MALINSKY KAREN E	MADISON	WI	40	F	16	779	3-15-58	MOLING JAMES R	MADISON	WI	52	M	39
710	3-10-01	SARNOW BARBARA A	POYNETTE	WI	41	F	17	780	3-16-09	KOLSRUD BARRY O	IOWA CITY	IA	44	M	169
711	3-10-01	TAYLOR JAMES M	WAUSAU	WI	36	M	153	781	3-16-11	HADY KEN L	HARTLAND	WI	34	M	106
712	3-10-03	BARBER BARBARA B	BOWLING GREEN	OH	43	F	18	782	3-16-12	TOBIE MELISSA A	MILWAUKEE	WI	23	F	13
713	3-10-06	RENDALL BETH	LAKE GENEVA	WI	39	F	15	783	3-16-17	BENSON THOMAS W	MADISON	WI	40	M	170
714	3-10-07	EYRE WILLIAM J	MADISON	WI	39	M	154	784	3-16-30	SHAW JAMES J	MENOMONEE FALLS	WI	47	M	76
715	3-10-24	RADOMSKI ANDREW A	MADISON	WI	28	M	60	785	3-16-31	DAVISON THOMAS C	LAKE HILLS	WI	37	M	166
716	3-10-27	MALL LAVERN L	SHEBOYGAN FALLS	WI	41	M	159	786	3-16-41	KEENE JAMES J	FORT ATKINSON	WI	43	M	171
717	3-10-29	SITES CYNTHIA A	MILWAUKEE	WI	35	F	16	787	3-16-46	PETERSON ROB J	EVANSVILLE	WI	58	M	14
718	3-10-32	EVANS WILLIAM S	MAZOMANIE	WI	33	M	99	788	3-16-52	POMEROY KATHY A	CAMBRIDGE	WI	40	F	21
719	3-10-36	DIETEALE REX A	MADISON	WI	48	M	67	789	3-17-02	VICK JOHN E	MADISON	WI	45	M	77
720	3-10-38	VIVODA PARKER L	EVANSVILLE	WI	36	M	155	790	3-17-03	FEGESTAD DENNIS	MADISON	WI	47	M	78
721	3-10-51	ROBERTS JEFF P	MADISON	WI	34	M	100	791	3-17-12	BROKHAUSEN LORI A	MADISON	WI	29	F	27
722	3-10-53	JANDL RICK	GLENDALE	WI	36	M	156	792	3-17-15	PETERS JAMES R	BELLEVILLE	WI	45	M	79
723	3-10-59	WORZALA FRANK J	MADISON	WI	58	M	11	793	3-18-01	JOHNSON RANDI E	MADISON	WI	23	F	14
724	3-11-08	OLSON DAN L	HEDFORD	WI	38	M	157	794	3-18-03	PENDLEY DAVID A	MUKWONAGO	WI	44	M	172
725	3-11-09	MORENO MICHAEL A	MOUNT HOREB	WI	34	M	101	795	3-18-17	BERGESON SCOTT D	MADISON	WI	26	M	65
726	3-11-11	NOLAN BOB	MIDDLETON	WI	40	M	160	796	3-18-41	MARKS ROXANNE M	BELLEVILLE	WI	30	F	25
727	3-11-15	BOHRD DANIEL R	MADISON	WI	33	M	102	797	3-18-47	MAIFIELD LISA N	MADISON	WI	27	F	28
728	3-11-15	KENNY JACK D	MADISON	WI	49	M	68	798	3-19-06	MAYER DANIEL J	MADISON	WI	36	M	167
729	3-11-16	MCCARTHY BARBARA J	MADISON	WI	38	F	17	799	3-19-07	ONSRUD DAVID J	ROCHESTER	MN	37	M	168
730	3-11-18	SEREBIN LAURA S	MADISON	WI	23	F	11	800	3-19-17	VACCARO MARC B	MADISON	WI	28	M	66
731	3-11-24	WEBB NORMAN L	MADISON	WI	48	M	69	801	3-19-23	STREETER EARL R	MIDDLETON	WI	38	M	169
732	3-11-34	RAUCH BRIAN J	STOUGHTON	WI	29	M	61	802	3-20-06	HALUSKA JAMES D	MILWAUKEE	WI	33	M	107
733	3-11-46	CARTER DAVID C	BELOIT	WI	51	M	34	803	3-20-09	CAPPER COLLEEN A	MADISON	WI	32	F	26
734	3-11-48	TOMASZEWSKI DENNIS R	GREENDALE	WI	46	M	70	804	3-20-12	FISHER CRISTY L	JANESVILLE	WI	38	F	20
735	3-11-49	WATTIAUX MICHEL A	MADISON	WI	33	M	103	805	3-20-18	BARKER RICHARD J	MONONA	WI	48	M	80

Place	Time	Name	City	St.	A E	S X	G E	Group	Place	Time	Name	City	St.	A E	S X	G E	Group
806	3-20-24	HAGEN TERRY R	MILWAUKEE	WI	52	M	40		876	3-28-54	ALLEN ROBERT G	SUN PRAIRIE	WI	35	M	184	
807	3-20-29	SCHUCK HOWARD V	MADISON	WI	45	M	81		877	3-28-55	WHITE ROBERT J	MADISON	WI	45	M	91	
808	3-20-33	LARSON JAMES L	MADISON	WI	39	M	170		878	3-28-56	KAUFMAN DEBBIE R	MADISON	WI	38	F	26	
809	3-20-33	LEACH RANDY F	MILWAUKEE	WI	38	M	171		879	3-28-57	KAUFMAN DALE A	MADISON	WI	36	M	185	
810	3-20-35	LEHMANN LINDA	CAMBRIDGE	WI	25	F	29		880	3-29-34	WISENER KEN	MADISON	WI	42	M	182	
811	3-20-40	FILTER JEFFREY L	REEDSBURG	WI	32	M	108		881	3-29-35	PRANGE ROY L	MADISON	WI	46	M	92	
812	3-20-46	SUNDE RANDY J	OREGON	WI	32	M	109		882	3-29-56	SAUNDERS DENISE R	GARNAVILLO	IA	44	F	28	
813	3-21-02	HAKE RONALD S	FT ATKINSON	WI	49	M	82		883	3-29-59	DAVIES GWENN MA	MADISON	WI	37	F	27	
814	3-21-09	DU CHARME JAMES E	JANESVILLE	WI	47	M	83		884	3-30-00	DAVIES DAVID J	MADISON	WI	43	M	183	
815	3-21-33	WOOD MARK L	MADISON	WI	36	M	172		885	3-30-01	SALLSTROM JEFF T	MIDDLETON	WI	29	M	70	
816	3-21-34	MORCROSS NANCY J	MADISON	WI	39	F	21		886	3-30-06	ELVEKROG MARY L	SUN PRAIRIE	WI	33	F	31	
817	3-21-35	MCARTHUR PAULINE M	GREENFIELD	WI	31	F	27		887	3-30-12	WOLTER PAT S	MADISON	WI	37	F	28	
818	3-21-38	RATER CAROLYN K	MILWAUKEE	WI	56	F	2		888	3-30-15	KINNEY RICHARD E	SUN PRAIRIE	WI	54	M	44	
819	3-21-40	ENDRES STACY L	OREGON	WI	20	F	15		889	3-30-17	VOMHOF DEBORAH S	WATERTOWN	WI	30	F	32	
820	3-21-47	CAUCUTT GORDY R	WAUKESHA	WI	44	M	173		890	3-30-22	GAULRAPP MAUREEN A	MADISON	WI	42	F	29	
821	3-21-48	SODERBLOOM KATHLEEN A	STOUGHTON	WI	52	F	2		891	3-30-24	THEIS LAWRENCE H	WILMETTE	IL	58	M	17	
822	3-21-49	GEISSLER DENNIS C	STOUGHTON	WI	37	M	173		892	3-30-39	BENNETT KAREN	CHICAGO	IL	23	F	16	
823	3-21-50	ROOKER LEE F	BELOIT	WI	46	M	84		893	3-30-58	HANNEMAN EILEEN L	MADISON	WI	40	F	30	
824	3-21-51	CARTER DANIEL C	BELOIT	WI	23	M	26		894	3-30-59	SROMOVSKY LAWRENCE A	MADISON	WI	48	M	93	
825	3-22-02	WOODSIDE MAGGIE L	AMHERST	WI	40	F	22		895	3-32-17	MRAZ JEANNE M	MADISON	WI	33	F	33	
826	3-22-04	SCHALLER IVAN B	WAUSAU	WI	37	M	174		896	3-32-18	MRAZ MICHAEL L	MADISON	WI	39	M	186	
827	3-22-05	BEHRMANN ANN T	MADISON	WI	41	F	23		897	3-32-37	SCHWAHN PHYLLIS L	WAUNAKEE	WI	51	F	3	
828	3-22-18	REYNOLDS SANDRA V	MADISON	WI	33	F	28		898	3-32-42	SCHRAMKA EUGENE R	MADISON	WI	34	M	112	
829	3-22-37	BETTILYON MIKE S	STOUGHTON	WI	34	M	110		899	3-32-50	MHIEJA JOHN P	ONALASKA	WI	39	M	187	
830	3-22-47	HALVERSON KAREN J	WAUNAKEE	WI	38	F	22		900	3-33-03	CELLAN JERRY E	STOUGHTON	WI	43	M	184	
831	3-23-01	ROWLEY LLOYD	STOUGHTON	WI	55	M	15		901	3-33-14	BRIDWELL CHARLES M	MADISON	WI	34	M	113	
832	3-23-14	UNIDENTIFIED	?	?	?	?	0		902	3-33-39	GRUENDLER DAVID E	LENA	IL	55	M	18	
833	3-23-16	ZIEBARTH PAUL O	MADISON	WI	40	M	174		903	3-33-50	BATES JUDY G	MADISON	WI	45	F	5	
834	3-23-17	LEHMANN SUE E	MADISON	WI	39	F	23		904	3-34-03	VIDLOCK ROBERT	LINCOLN	NE	34	M	114	
835	3-24-03	FONSTAD TODD A	OSHKOSH	WI	49	M	85		905	3-34-07	HANSEN GEORGE B	MADISON	WI	44	M	185	
836	3-24-11	GUCKENBERG THOMAS F	MADISON	WI	36	M	175		906	3-34-25	HAVEY MICHAEL J	MADISON	WI	37	M	188	
837	3-24-11	WINGER DEAN J	MADISON	WI	29	M	67		907	3-34-27	COWEN TOD D	LIGHTHOUSE PT	IL	47	M	94	
838	3-24-12	ANDERSON ROBERT L	SCHAUMBURG	IL	46	M	86		908	3-34-41	ELLESTAD CYNTHIA A	STOUGHTON	WI	35	F	29	
839	3-24-13	BUCHHOLZ HOWARD E	LAKE VILLA	IL	54	M	41		909	3-34-45	SEARS DANIEL L	ROCKTON	IL	29	M	71	
840	3-24-19	KEMP DAVID L	JANESVILLE	WI	48	M	87		910	3-34-52	ISOM EILEEN M	MADISON	WI	40	F	31	
841	3-24-32	REIMER NANCY A	BELOIT	WI	39	F	24		911	3-34-58	PRIBEK JANE F	MILWAUKEE	WI	28	F	30	
842	3-24-34	ANDERSON ERIC K	BROWNTOWN	WI	35	M	176		912	3-34-59	CARR WILL	OREGON	WI	22	M	27	
843	3-24-35	ANDERSON SUSAN E	BROWNTOWN	WI	34	F	29		913	3-35-02	HENDERSON LETHA F	RACINE	WI	31	F	34	
844	3-24-40	CLARK LAURA A	MADISON	WI	35	F	25		914	3-35-03	MATTHEWS BRUCE R	MADISON	WI	43	M	186	
845	3-24-41	TAYLOR GENE A	MADISON	WI	45	M	88		915	3-35-22	CONNERY PAUL W	FLOSSMOOR	IL	41	M	187	
846	3-24-44	STEELE SARAH J	MINOCQUA	WI	31	F	30		916	3-35-24	FLOTTUM MARK S	JANESVILLE	WI	43	M	188	
847	3-24-59	MAJER JOHN R	MADISON	WI	38	M	177		917	3-35-50	BRENDEN KEN	ROSCOE	IL	41	M	189	
848	3-25-00	WANKERL RANDY R	SAUK CITY	WI	25	M	68		918	3-36-06	O'BRIEN PATTY A	JANESVILLE	WI	38	F	30	
849	3-25-04	MATZELLE RICH	MADISON	WI	50	M	42		919	3-36-06	HOVLAND JOE H	JANESVILLE	WI	42	M	190	
850	3-25-14	KOHL THOMAS J	FORT ATKINSON	WI	41	M	175		920	3-36-07	THIELMANN BILL	MADISON	WI	40	M	191	
851	3-25-21	BISHELL NANCY M	CAMBRIDGE	WI	42	F	24		921	3-36-08	COOK CURTIS E	MILWAUKEE	WI	33	M	115	
852	3-25-30	RAMSEY THOMAS L	MADISON	WI	41	M	176		922	3-36-11	ILG SARA	MADISON	WI	26	F	31	
853	3-25-31	HERMOLIN JOE	MADISON	WI	52	M	43		923	3-36-36	PENDLETON MICHAEL F	WOODMAN	WI	36	M	189	
854	3-26-11	BERNDT MICHAEL J	MADISON	WI	37	M	178		924	3-36-45	O'CONNELL MAURICE L	CORINTH	MS	46	M	95	
855	3-26-12	LANDRETTI MARSHA E	MADISON	WI	43	F	25		925	3-36-55	HANAMOTO KENJI	ONALASKA	WI	33	M	116	
856	3-26-17	ZIMMER SUSAN M	LIBERTYVILLE	IL	42	F	26		926	3-37-07	CONBOY ROBERT J	ROCKFORD	IL	52	M	45	
857	3-26-18	UNIDENTIFIED	?	?	?	?	0		927	3-37-08	EDDY NICK	BELOIT	WI	40	M	192	
858	3-26-19	PEASE LOUISE W	AMHERST	WI	40	F	27		928	3-37-38	TROLLER CHRISTINE A	CALEDONIA	IL	38	F	31	
859	3-26-20	ERICKSON MARK E	BRAINERD	MN	41	M	177		929	3-37-38	SORENSEN KAREN L	ROCKFORD	IL	44	F	32	
860	3-26-32	RINGGENBERG RODNEY R	BELLEVILLE	IL	38	M	179		930	3-37-48	CAREY DESNIS O	MIDDLETON	WI	58	M	19	
861	3-26-35	SCHUPPE SCOTT J	VERONA	WI	37	M	180		931	3-38-41	DOMBROWSKI WALTER C	OCONOHOWOC	WI	42	M	193	
862	3-26-36	TOPP DAVID G	MIDDLETON	WI	41	M	178		932	3-38-45	DAVIS STEPHEN L	MIDDLETON	WI	35	M	190	
863	3-26-37	HOFFMAN MIKE E	DEFORREST	WI	38	M	181		933	3-38-52	LILLIS DIANE L	MONONA	WI	47	F	6	
864	3-26-55	OLSON LAVERNE F	ELAND	WI	56	M	16		934	3-38-53	HAUDA WILLIAM E	MONONA	WI	51	M	46	
865	3-27-11	WALSH DANIEL E	WEST ALLIS	WI	35	M	182		935	3-39-01	GILDERSLEEVE FREDDY J	KEWASKUM	WI	46	M	96	
866	3-27-12	MCSHANE JOHN P	WAUKESHA	WI	28	M	69		936	3-39-32	THORESON DAVID E	MADISON	WI	36	M	191	
867	3-27-34	POWERS MARK E	BRODHEAD	WI	43	M	179		937	3-39-34	THOMPSON MARY GREENE	MADISON	WI	30	F	35	
868	3-27-53	BOLTON RICHARD L	MADISON	WI	35	M	183		938	3-39-35	OXTON LISA L	MADISON	WI	28	F	32	
869	3-28-06	FINGERSON BILL G	SUN PRAIRIE	WI	40	M	180		939	3-40-12	BAKER ANNE D	ELBURN	IL	45	F	7	
870	3-28-11	ZAHN BARBARA A	MADISON	WI	47	F	4		940	3-40-16	NOWIK DENNIS J	MIDDLETON	WI	36	M	192	
871	3-28-25	YOUNG JERRY	JANESVILLE	WI	45	M	89		941	3-40-34	GASTON CHARLES A	WAUNAKEE	WI	41	M	194	
872	3-28-27	REINHARD AGNES A	WEST ALLIS	WI	66	F	1		942	3-42-18	RUMPH WILLIAM D	DIXON	IL	52	M	47	
873	3-28-46	KINNEY DAVE	MADISON	WI	49	M	90		943	3-41-13	MCMATT DOBBIN	MIDDLETON	WI	54	M	48	
874	3-28-47	AASEN MARK K	FOREST PARK	IL	33	M	111		944	3-42-18	HOOVER MARK S	MADISON	WI	49	M	97	
875	3-28-53	SKILES ROSS L	COPPER CANYON	TX	41	M	181		945	3-42-32	ROSS DONNA J	MADISON	WI	50	F	4	



Allen repeats in the heat; Guderyon-Goetz ascends

Written by Stoughton Newspapers and reprinted with their permission.

Madison's David Allen won his record fourth straight men's title and sixth overall while Kristine Guderyon-Goetz of Oregon ascended to the women's title in a grueling Syttende Mai Run Saturday.

On a hot, humid morning and into the teeth of a strong wind, Allen covered the 20 miles in 1:49.53. That was 4:19 slower than his winning time of a year ago, but better than a minute-and-a half over runner-up Brian Pahnke of Madison.

Guderyon-Goetz, last year's runner-up, succeeded Jane Moser as women's champ, handily outdistancing the field in 2:15.42. That was 4:14 off her mark of a year ago, but better by 7:04 than runner-up Monica Theis of Middleton.

Two Stoughton runners placed among the top 10 in the women's race. Jackie Morgan clocked a 2:26:32 for fourth place and Melissa Hemmersbach was seventh in 2:28.47.

The top Stoughton entry in the men's race was Greg Sperle, who was 25th overall at 2:08:56. Not far behind was Craig Ladwig, 27th in 2:09:12.

"The worst conditions possible," said Paul Selbo, one of the race organizers and an entry himself. "A lot of people said after they finished it was the worst they've ever felt".

Still, only two runners required ambulance calls, Selbo said, and just 12 runners and Folket Marsj walkers prevailed upon the "Sag" bus. "It was a tribute to people's resilience," he said.

Five runners marked a milestone in the 20th anniversary race. Paul Croissant, Peter Senzig, Richard Voight, Bill Kohrs and Dobbine McNatt each finished their 20th Syttende Mai run.

Place	Time	Name	City	St.	A G E	S E X	Group
946	3-44-12	WOJNER WENDELL J	FITCHBURG	WI	40	M	195
947	3-44-14	BAILEY MELINDA M	MADISON	WI	49	F	8
948	3-45-18	JOHNSON KEN W	MADISON	WI	43	M	196
949	3-46-07	LIEBL KURT T	SUN PRAIRIE	WI	33	M	117
950	3-46-28	MERKEL GAIL	MADISON	WI	44	F	33
951	3-47-15	TREMAIN MARY D	MADISON	WI	48	F	9
952	3-48-13	BERRAY MICHAEL A	MADISON	WI	39	M	193
953	3-48-14	KITTELESON BRIAN L	MADISON	WI	26	M	72
954	3-48-19	FRANK GREG O	MADISON	WI	34	M	118
955	3-48-44	MUNNS KATE M	MADISON	WI	41	F	34
956	3-50-10	HERVIG KNUT	MADISON	WI	46	M	98

Place	Time	Name	City	St.	A G E	S E X	Group
957	3-50-22	KETTERHAGEN NANCY M	MADISON	WI	30	F	36
958	3-50-32	SEELEY NANCY J	MADISON	WI	41	F	35
959	3-51-03	RUSS NEIL	MAZOMANIE	WI	58	M	20
960	3-51-03	FOLEY JOSEPH I	BOSCOBEL	WI	33	M	119
961	3-51-42	SWENSON MARK H	PLAINFIELD	IL	37	M	194
962	3-51-55	HURD GORDON E	MADISON	WI	50	M	49
963	3-52-00	FIBERT ERICA L	EAU CLAIRE	WI	24	F	17
964	3-52-03	BOYCE LAURIE J	MADISON	WI	39	F	32
965	3-52-09	SCHWUEGLER DAVID J	FITCHBURG	WI	47	M	99
966	3-52-10	GILEROVICH TONY	WAUWATOSA	WI	46	M	100
967	3-52-13	SCHRAITH ELISABETH	MILWAUKEE	WI	43	F	36
968	3-53-35	ONKEN KATHY K	MADISON	WI	22	F	18
969	3-53-38	PEEKEN ROBBIN A	APPLETON	WI	35	M	195
970	3-53-46	UNIDENTIFIED	?	?	0	?	0
971	3-54-12	VAN DE BOGART JAMES E	BELOIT	WI	41	M	197
972	3-54-19	SPAENI GARY	MADISON	WI	41	M	198
973	3-54-46	STATZ KURT F	MADISON	WI	34	M	120
974	3-55-14	SNITCHLER SPIKE A	MADISON	WI	29	M	73
975	3-55-21	ERFURTH JAY H	MADISON	WI	33	M	121
976	3-55-27	MANDELKER JACK R	MILWAUKEE	WI	64	M	7
977	3-56-09	MCCORMICK DAVE J	RICE LAKE	WI	42	M	199
978	3-56-15	MCMAHAN BARBARA E	MILWAUKEE	WI	34	F	37
979	3-56-17	FRANCZYK DAVID	MILWAUKEE	WI	44	M	200
980	3-56-34	OTTELIEN PAMELA J	MADISON	WI	32	F	38
981	3-56-39	CAREL RON	HANOVER PARK	IL	35	M	196
982	3-56-49	JOHNSON ANNMARIE	MADISON	WI	42	F	37
983	3-56-49	MARTINO SAM C	DOUSMAN	WI	53	M	50
984	3-56-53	WETHAL DICK L	STOUGHTON	WI	49	M	101
985	3-55-57	HUDKINS TOM A	STOUGHTON	WI	27	M	74
986	3-57-12	HANKE PHYLLIS J	FORT ATKINSON	WI	44	F	38
987	3-58-18	DAVIS KATHRYN H	MINNEAPOLIS	MN	34	F	39
988	3-58-21	ZUCK ATSUKO E	STOUGHTON	WI	21	F	19
989	3-58-24	KOPENSKI KEITH W	KENOSHA	WI	53	M	51
990	3-58-26	PARKER STEVE	ROCKTON	IL	48	M	102
991	3-58-44	SLONE M J	SCHOFIELD	WI	50	F	5
992	3-58-44	SLONE DAN R	SCHOFIELD	WI	21	M	28
993	3-59-01	LITTLEWOOD PETER B	MADISON	WI	16	M	29
994	4-00-00	WILLIAMS GRAY R	MADISON	WI	45	M	103
995	4-00-00	BORN ROBERT L	ARLINGTON HTS	IL	56	M	21
996	4-00-00	GRIFFITH GERALD A	JANESVILLE	WI	34	M	122
997	4-00-00	ENDRES LOIS A	WAUNAKEE	WI	34	F	40
998	4-00-00	WILLIAMSON ROBERT C	MADISON	WI	62	M	8
999	4-00-00	SINGER LAWRENCE W	MADISON	WI	40	M	201
1000	4-00-00	FISCHER JOSEPH E	EDGAR	WI	27	M	75
1001	4-00-00	KITTELESON DEE E	WASHBURN	WI	51	F	6
1002	4-00-00	SCHINGEN SALLY R	OREGON	WI	43	F	39
1003	4-00-00	GOVIN-MATZAT LARRY A	MILWAUKEE	WI	51	M	52
1004	4-00-00	EGGES MARTY A	MIDDLETON	WI	40	F	40
1005	4-00-00	VANDBERG LINDA S	MADISON	WI	39	F	33
1006	4-00-00	SKIBBA ROSIE G	COTTAGE GROVE	WI	44	F	41
1007	4-00-00	COOPER DENNIS J	MADISON	WI	49	M	104
1008	4-00-00	PANGLER PHYLLIS A	STOUGHTON	WI	50	F	7
1009	4-00-00	SMITH DOUGLAS L	VERONA	WI	38	M	197
1010	4-00-00	RALSTON RICHARD D	MADISON	WI	54	M	53
1011	4-00-00	FOUNTAIN ALBERT E	FITCHBURG	WI	37	M	198
1012	4-00-00	HOOVER KATHLEEN A	MADISON	WI	49	F	10
1013	4-00-00	BRUEGGEMANN JOHN T	MADISON	WI	44	M	202
1014	4-00-00	FISCHER FRANK R	DELAFIELD	WI	49	M	105
1015	4-00-00	SCHMIEDLIN KATHY J	SUN PRAIRIE	WI	38	F	34
1016	4-00-00	DEITTE JAN H	SUN PRAIRIE	WI	40	F	42
1017	4-00-00	LAPER KERRY E	MADISON	WI	42	F	43
1018	4-00-00	KULLMAN BRUCE	MIDDLETON	WI	56	M	22
1019	4-00-00	WEBER CHRISTOPHER J	MADISON	WI	16	M	30
1020	4-00-00	DUNNUM JAMES N	OWATONNA	MN	54	M	54
1021	4-00-00	LONIELLO GARY M	OREGON	WI	44	M	203
1022	4-00-00	FLANAGAN DAVE	MADISON	WI	48	M	106
1023	4-00-00	ONKEN NANCY A	MADISON	WI	48	F	11
1024	4-00-00	PAYNE TOM J	MCFARLAND	WI	30	M	123
1025	4-00-00	GOONAN MARY	SPRING GREEN	WI	37	F	35



1992 Walk Participants

NAME	CITY	ST	NAME	CITY	ST	NAME	CITY	ST
ACKERMAN KEN M	MADISON	WI	BRADLEY CANDI L	STOUGHTON	WI	CROW LAURA J	MIDDLETON	WI
ACKETZ MARY E	JEFFERSON	WI	BRADLEY MILISSA A	STOUGHTON	WI	CULP TOM J	NAPERVILLE	IL
ADDIS JAMES T	MIDDLETON	WI	BRECKENFELDER JOHN R	MIDDLETON	WI	CURTIS TERRI L	MCFARLAND	WI
ADLER GRETA	MIDDLETON	WI	BRECKENFELDER SHERRI S	MIDDLETON	WI	CUVA FRANK Z	MADISON	WI
ADLER MICHELLE	MONONA	WI	BREIBY DONNA M	MCFARLAND	WI	DALLMANN CHERRIE L	MADISON	WI
ALBERT ANN M	MADISON	WI	BREMER ANDREW D	STOUGHTON	WI	DALLMANN GARY A	MADISON	WI
ALEDRICH HEATHER L	MADISON	WI	BREMER DENNIS L	STOUGHTON	WI	DANCZYK NANCY M	MCFARLAND	WI
ALESCH ROBERT A	MADISON	WI	BRENDEN LINDA	EDGERTON	WI	DANIELSON SARAH L	EDGERTON	WI
ALLDREDGE-BELL ELLEN J	OAK PARK	IL	BRENDE MEISTER	JEFFERSON	WI	DARBY DEBORAH A	MADISON	WI
ALLRED JEFFREY A	MADISON	WI	BRENNER JOEY L	MADISON	WI	DAWALT SUZANN K	TOMAHAWK	WI
ALT MADELYN A	MADISON	WI	BRENNY CAROLYN B	STOUGHTON	WI	DECKER JERI	MADISON	WI
ANDERSEN PAT L	STOUGHTON	WI	BREWER KATHY A	MADISON	WI	DEGARMO MERI L	RACINE	WI
ANDERSON JOAN A	OREGON	WI	BRIEIBY STANLEY M	MCFARLAND	WI	DENIO CATHY J	EDGERTON	WI
ANDERSON LUKE W	MCFARLAND	WI	BRIGGS KOREEN J	MADISON	WI	DEVINE ROBERT J	EVANSVILLE	WI
ANTHOLT STEVE M	SUN PRAIRIE	WI	BROCK KAREN R	MADISON	WI	DIPIAZZA SHARON	WEST ALLIS	WI
ANTONIEWICZ GARY L	MADISON	WI	BROCK KATHERINE M	MADISON	WI	DIPIAZZA VITO R	WAUNAKEE	WI
APPEL CHERYL	MADISON	WI	BROOKS CYNTHIA A	GLENDAL	WI	DISCHLER DAMIAN R	MADISON	WI
ARNESON NANCY T	STOUGHTON	WI	BROOKS PEGGY	MADISON	WI	DITTMANN JULIE KRILL	MADISON	WI
AUSTIN CHERI A	MADISON	WI	BROST JR KENNETH E	MCFARLAND	WI	DOLD LYRIC L	MADISON	WI
AYE-NARTOWICZ KAREN D	MCFARLAND	WI	BUCKMAN KAREN L	FORT ATKINSON	WI	DONENE ROWE	MADISON	WI
BAEDER ANDREA	MCFARLAND	WI	BUMANN MARIE C	MADISON	WI	DORN DARLENE E	OREGON	WI
BAEDER JUDY	MCFARLAND	WI	BURBICK JANE E	HARTLAND	WI	DOUGHERTY TRACY D	MADISON	WI
BAKER DONNA M	FORT ATKINSON	WI	BURNS KAY E	STOUGHTON	WI	DOWLING MEGAN L	STOUGHTON	WI
BALES ANNA M	MADISON	WI	BURSACK CAVE	STOUGHTON	WI	DOYLE EILEEN D	MADISON	WI
BANGS JANET P	MADISON	WI	BURSACK PEGGY L	STOUGHTON	WI	DOYLE TRISHA A	MADISON	WI
BANNIER RENEE S	MCFARLAND	WI	CAIN SHAWNA L	MADISON	WI	DRAKE BARBARA J	WAUSAU	WI
BARGER SHARON A	MADISON	WI	CANTLON COLLEEN M	MADISON	WI	DRAKE CARL B	WAUSAU	WI
BARNES PHYLLIS J	OREGON	WI	CARELLI ROBIN E	POYNETTE	WI	DRANGSTVEIT KATHY	STOUGHTON	WI
BARR RON W	APPLETON	WI	CAREY BRIAN B	MADISON	WI	DROGSVOLD JOELLEN	COTTAGE GROVE	WI
BARRY TERESA K	MADISON	WI	CAREY JOHN R	MADISON	WI	DUNN JULIE K	MIDDLETON	WI
BASS KATHLEEN K	PARK FOREST	IL	CARLSON JILL M	MADISON	WI	DUNNUM JOYCE E	OWATONNA	MN
BAUER ALLISON N	STOUGHTON	WI	CARLSON KRISTEN J	MADISON	WI	DUPOIS AUDREY M	WAUNAKEE	WI
BAUER CYNTHIA A	MIDDLETON	WI	CARLSON MARYBETH	MADISON	WI	DVORAK BETTY L	STOUGHTON	WI
BAUM KATHERINE J	JOHNSON CREEK	WI	CARNEY KAREN J	TOMAHAWK	WI	DVORAK HEIDI E	MADISON	WI
BAUMBERGER ROSE M	PLOVER	WI	CARNEY KEITH A	MADISON	WI	DYE JEAN A	MADISON	WI
BECK DOROTHY A	MADISON	WI	CARNEY KRISTIN E	TOMAHAWK	WI	DYRESON LORI A	STOUGHTON	WI
BECK JANET L	MILWAUKEE	WI	CARR KATHY	HARSHAW	WI	ECKES-MEYER SHIRLEY J	MADISON	WI
BELL MARY ELLEN	MADISON	WI	CARSON JAMES D	MADISON	WI	EIDE RANDY J	MADISON	WI
BELL ROBERT A	OAK PARK	IL	CASPER LEE ANN	STOUGHTON	WI	EIDE YVONNE S	MADISON	WI
BENZINE LYNETTE R	MADISON	WI	CAVIEZEL THOMAS	MADISON	WI	ELLESTAD LINDA J	MCFARLAND	WI
BERGER ROSEMARY E	FORT ATKINSON	WI	CELLAN JERRY E	STOUGHTON	WI	ELLINGSON KARLA	MARSHALL	WI
BERGSTEN NELDA J	WHITEWATER	WI	CELLAN SUE	STOUGHTON	WI	ELLIOTT DEBRA M	MADISON	WI
BERTH LISA A	WATERTOWN	WI	CHAMBERLAIN JULIE A	MIDDLETON	WI	ELORANTA MARY C	PEWAUKEE	WI
BETHKE SUSAN K	MADISON	WI	CHATTERJEE BARBARA F	MADISON	WI	ELSON PATTY	MADISON	WI
BEYERS MARY J	STOUGHTON	WI	CHENOWETH CATHARIN J	STOUGHTON	WI	ELVEKROG AMY S	STOUGHTON	WI
BEZANSON RAY I	WATERTOWN	WI	CHERNIK SUZANNE R	RACINE	WI	ELVEKROG JOHN	STOUGHTON	WI
BIBLE KATHY L	KENOSHA	WI	CHRIST CASSIE	LAKE MILLS	WI	ENDRES MELISSA M	STOUGHTON	WI
BIRCH CYNTHIA L	STOUGHTON	WI	CHRISTENSON SUSAN M	STOUGHTON	WI	ENSTROM STEVE D	MADISON	WI
BIRCH DOUGLAS D	ROCKFORD	IL	CHRISTIANSON JO A	JEFFERSON	WI	ESCHER FRED A	SUN PRAIRIE	WI
BIRSCHBACH PAMELA K	MADISON	WI	CHRISTIANSEN MEGAN E	STOUGHTON	WI	ETMANCZYK JAMES S	MADISON	WI
BISBEE BONNIE J	MCFARLAND	WI	CHRITTON JIM	FITCHBURG	WI	ETMANCZYK MARA S	MADISON	WI
BLASCHKA TRACY A	MADISON	WI	CHRITTON MOLLIE GOUGHERTY	FITCHBURG	WI	EVANS BRIAN J	MADISON	WI
BLEGEN VINCENT L	STOUGHTON	WI	CHUDY NANCY	MADISON	WI	EVANS JULIE A	MADISON	WI
BLETTNER JILL R	MIDDLETON	WI	CHUROCK AMY R	MADISON	WI	EVANS KATHRYN MC	MADISON	WI
BLIEFERNICHT KAY E	OREGON	WI	CLERKIN KIMBERLEY E	MADISON	WI	EVANS STEVE L	MADISON	WI
BLUM CLAUDIA S	MADISON	WI	COHEN TISA L	VERONA	WI	EVANS TIMOTHY M	MADISON	WI
BLUM REX	OREGON	WI	COLLINS LEISA ME	SUN PRAIRIE	WI	EVANSON ELIZABETH M	MADISON	WI
BLUM SENA	CEDARBURG	WI	COLLINS TERRANCE	MADISON	WI	EVASKA NANCY J	MADISON	WI
BOOZISLAW JULIE E	STEVENS POINT	WI	CONNELL JOHN P	OREGON	WI	EVERETT ANNA	STOUGHTON	WI
BOELENS-DICK CYNTHIA	BELOIT	WI	CONNORS BARBARA	MADISON	WI	FAHEY MICHAEL L	FITCHBURG	WI
BOLITHO JAMES H	VERONA	WI	COTTER BRIAN J	MADISON	WI	FALCH RENEE	MADISON	WI
BORDE BARBARA J	MADISON	WI	COUGHLIN DIANE C	MADISON	WI	FALLON SHARON E	MADISON	WI
BORDSON JUDY A	MADISON	WI	COULTER JULIE A	JANESVILLE	WI	FELLER MARY LOU	MADISON	WI
BOSTROM MARY C	MADISON	WI	COX SANDRA M	OREGON	WI	FENTON CARLA A	MADISON	WI
BOWER DIANNA M	MADISON	WI	COYNE ANN M	WAUNAKEE	WI	FIEBER SUSAN M	MADISON	WI
BOYD KELLY	STOUGHTON	WI	CRAWFORD KENNETH H	MADISON	WI	FIRARI BRIGITTE K	MADISON	WI

NAME	CITY	ST	NAME	CITY	ST	NAME	CITY	ST
FITZGERALD EILEEN M	MADISON	WI	HANSEN DONNA J	MADISON	WI	ISENSEE SHARON K	VERONA	WI
FITZSIMMONS ELLEN L	MADISON	WI	HANSEN JANICE M	MIDDLETON	WI	JACOBSON JOAN M	MADISON	WI
FITZSIMMONS TERESE M	WAUSAU	WI	HANSEN VIRGINIA R	MIDDLETON	WI	JAEGER RONALD R	GREENDALE	WI
FLOCCA MICHAEL W	STOUGHTON	WI	HANSON EDWINA L	STOUGHTON	WI	JEFFERS CHRISTOPHER M	MADISON	WI
FLOWER VERONICA	MADISON	WI	HANSON MARY BETH	STOUGHTON	WI	JEFFERS MICHAEL E	MADISON	WI
FORDE JON D	STOUGHTON	WI	HANSON MARY C	MADISON	WI	JEFFERS RACHEL L	MADISON	WI
FOSDAL KATHRYN N	STOUGHTON	WI	HANUSA GLEN E	MONONA	WI	JENSEN HANS L	MADISON	WI
FOSE JANET M	DELAFIELD	WI	HARALSON KAY A	MIDDLETON	WI	JENSEN LYN J	MADISON	WI
FOUNTAIN EVE E	FITCHBURG	WI	HARDY EUNICE	MADISON	WI	JOHNS MARY ALICE	MADISON	WI
FOY JAMES E	MILWAUKEE	WI	HARE MARY B	MADISON	WI	JOHNSON ANN M	WAUNAKEE	WI
FRANK JAYME L	MADISON	WI	HARTING JOHN K	MADISON	WI	JOHNSON BONNIE	MADISON	WI
FRANKEN RICHARD A	MADISON	WI	HASKINS BRENDA R	MADISON	WI	JOHNSON BOBBI JO	MADISON	WI
FRIEDRICH LAURIE	WAUWATOSA	WI	HASVOLD CAROL A	DECORAH	IA	JOHNSON BRUCE E	MADISON	WI
FRISCH SUE L	STOUGHTON	WI	HEAPS STEVEN J	MADISON	WI	JOHNSON CAROLE J	FORT ATKINSON	WI
FRITZ JUDY A	MONONA	WI	HEBBE LORI L	FORT ATKINSON	WI	JOHNSON ELIZABETH S	MADISON	WI
FUHRMAN NANCY J	MADISON	WI	HEILIGENSTEIN JANNA B	MADISON	WI	JOHNSON JAN M	STOUGHTON	WI
FURSETH HEIDI	MADISON	WI	HELLMER CURT F	STOUGHTON	WI	JOHNSON JAMES L	STOUGHTON	WI
FURTZK KATHY A	STOUGHTON	WI	HELLMER KATHI F	STOUGHTON	WI	JOHNSON JERRY R	FORT ATKINSON	WI
GABOR GERALD W	SUN PRAIRIE	WI	HENDERSON BOO J	MADISON	WI	JOHNSON KATHY A	STOUGHTON	WI
GARDNER DEB	STOUGHTON	WI	HENELL BONNIE H	MONONA	WI	JOHNSON LISA A	MADISON	WI
GARVEY MICHELLE K	MCFARLAND	WI	HENNEGER SHEILA C	MADISON	WI	JOHNSON LORETTA L	STOUGHTON	WI
GASPAR LAURIE A	STOUGHTON	WI	HENNING LISA M	MADISON	WI	JOHNSON LYNN R	STOUGHTON	WI
GAU SANDRA J	MADISON	WI	HENNING NONA R	MADISON	WI	JOHNSON NANCY J	STOUGHTON	WI
GAUERKE CATHY J	OCONTO FALLS	WI	HENRY ROBERT E	MADISON	WI	JOHNSON PAMELA K	ROCKFORD	IL
GEHRKE RUTH M	OSHKOSH	WI	HENSEL SARA K	MADISON	WI	JOHNSON RICHARD L	STOUGHTON	WI
GERBER MARGIT L	STOUGHTON	WI	HERMUNDSTAD ORIN A	STOUGHTON	WI	JOHNSON SUSAN M	WAUNAKEE	WI
GERLACH LORI J	VERONA	WI	HERMUNDSTAD DOROTHY H	STOUGHTON	WI	JONAS TERI L	ROCHESTER	MN
GERNDT DOROTHY M	SUN PRAIRIE	WI	HETZEL LORI J	MADISON	WI	JONES JULIE A	MADISON	WI
GIECK CHARLES D	SUN PRAIRIE	WI	HILDEBRANDT JACQUIE H	MIDDLETON	WI	JOVLE DOUGLAS L	STOUGHTON	WI
GIESEN CINDY A	KENOSHA	WI	HILDEBRANDT CARRIE C	MENASHA	WI	JOVLE ELLEN M	STOUGHTON	WI
GILL HERBERT D	WAUNAKEE	WI	HINZ COLEEN R	HEAFFORD JCT	WI	KAECH NANCY J	MONONA	WI
GLACKIN PHOEBE L	BELOIT	WI	HINZ LISA M	MADISON	WI	KAHL DIANE D	STOUGHTON	WI
GNATZIG JUDITH	MADISON	WI	HOEFT SALLY A	MADISON	WI	KAHL TRICIA L	STOUGHTON	WI
GOEDDE GARY	MADISON	WI	HOFFMAN KELLI R	STOUGHTON	WI	KALISCH BARBARA J	MADISON	WI
GOGOLEWSKI KATE A	STOUGHTON	WI	HOFFMAN SHARI L	MIDDLETON	WI	KALMON PENNY L	HUDSON	WI
GOLDADE SHARON L	STOUGHTON	WI	HOFFMASTER DAVID D	BEAVER DAM	WI	KARMAN LISA A	MADISON	WI
GOLDMAN HOWARD	STOUGHTON	WI	HOLLOWAY ROBERT M	MADISON	WI	KARWOSKI DEBBIE T	MIDDLETON	WI
GOMEZ SARAH G	MADISON	WI	HOLT CAROL A	MADISON	WI	KATH LISA K	MADISON	WI
GOPLEN GARY D	STOUGHTON	WI	HOLUB SUE L	DEFOREST	WI	KEENAN CHRIS	STOUGHTON	WI
GOPLEN SANDRA K	STOUGHTON	WI	HOLZHUTER KRISTENN	STOUGHTON	WI	KELLEY BRYAN M	MADISON	WI
GOULD BONNIE J	MADISON	WI	HOMB LAURA J	MADISON	WI	KELLEY RONALD W	MADISON	WI
GREEN SUSAN T	MADISON	WI	HOPWOOD JANE M	WAUNAKEE	WI	KEMPEN ELLEN G	FITCHBURG	WI
GREIBER BECKY E	STOUGHTON	WI	HOSMANEK DAWN	SOUTH MILWAUKEE	WI	KENDALL CARY W	MADISON	WI
GRIMM THOMAS A	WAUSAU	WI	HOST LINDA H	STODDARD	WI	KENNEDY KENNETH J	MADISON	WI
GROSNIK BONNIE A	VERONA	WI	HOTTER PATRICIA A	MADISON	WI	KENNEDY SHARON A	MADISON	WI
GROTH LANA M	WAKUWATOSA	WI	HOUGAN WENDY J	STOUGHTON	WI	KENNEDY SUSAN E	MADISON	WI
GRUBB DOROTHY N	STOUGHTON	WI	HOUTMAN MARY A	MADISON	WI	KENNEY NORMAN C	MADISON	WI
GRUBB PATTY V	MADISON	WI	HOVLAND KARIN S	JANESVILLE	WI	KING MICHAEL R	JANESVILLE	WI
GRUBBA FR DALE	PRINCETON	WI	HOYME BONITA L	RIO	WI	KISTLER DORIS J	MIDDLETON	WI
GRUBER-HAGEN JOANN K	OREGON	WI	HOYOS SUE E	STOUGHTON	WI	KITSON GLADYS J	MADISON	WI
GUESS KATHY J	MIDDLETON	WI	HUEMMER GERI M	MADISON	WI	KITSON GREGORY J	MADISON	WI
GUGEL DONALD E	MADISON	WI	HUGGETT KATHRYN N	MIDDLETON	WI	KLAHN KAREN K	STOUGHTON	WI
GUNDLACH RUTH A	MADISON	WI	HUNT MICHAEL	MADISON	WI	KLAMECKI DARLENE M	LOMIRA	WI
GUSTAFSON KYLE S	MCFARLAND	WI	HUNTER BRYAN M	MADISON	WI	KLASKI JOAN M	MADISON	WI
GYLAND MARLA S	STOUGHTON	WI	HUNTER JULIE M	MADISON	WI	KLEIN KATHY J	BELOIT	WI
HAAS DIANE M	JEFFERSON	WI	HUNTER MARYANN J	MADISON	WI	KLEIN KENNETH V	BELOIT	WI
HAAS JEFFREY L	JEFFERSON	WI	HURIE MARJORIE	MADISON	WI	KLOPP ROGER G	MADISON	WI
HAGEN ANDREW L	STOUGHTON	WI	HVAM JENNY A	STOUGHTON	WI	KNAPP KATHLEEN L	MADISON	WI
HAGEN NANCY J	STOUGHTON	WI	IANNE MARY A	MADISON	WI	KNESTING SANDRA L	MADISON	WI
HAGLUND SHAWN R	BELLEVILLE	WI	IATTARELLI KATHLEEN F	MADISON	WI	KNOTT MARTHA B	COTTAGE GROVE	WI
HAKE RUTH E	FT ATKINSON	WI	ILG EMILIE J	STURGIS	MI	KNOX MARILYN E	VERONA	WI
HALSTEAD THOMAS A	STOUGHTON	WI	IMHOFF TIM C	MADISON	WI	KNUTSON JEANETTE A	POYNETTE	WI
HALVERSON-NATVIG SUE A	COTTAGE GROVE	WI	INGRAHAM JUDY K	STOUGHTON	WI	KNUTSON MARY J	STOUGHTON	WI
HAMMER BETH A	MIDDLETON	WI	INGRAHAM ROGER A	STOUGHTON	WI	KOBUSSEN KAREN A	STOUGHTON	WI
HAMMER KATHLEEN A	EDGERTON	WI	IRBY JESSE	MADISON	WI	KOBUSSEN LISA M	STOUGHTON	WI
HAMMONDS MARTINE M	EDGERTON	WI	IRVINE MARILYN J	MADISON	WI	KOBUSSEN MARY C	STOUGHTON	WI

NAME	CITY	ST	NAME	CITY	ST	NAME	CITY	ST
KOCMOUD JANE E	WEST ALLIS	WI	MADDEN JOELLEN L	MIDDLETON	WI	METZLER JULIE A	STOUGHTON	WI
KOEHLER CHERY L	MADISON	WI	MAGLI BRUCE	MADISON	WI	MEYER ELENA S	MADISON	WI
KOHL MONA R	FORT ATKINSON	WI	MAICKE MEL C	MADISON	WI	MICHELS PATTI R	MADISON	WI
KOIS DENNIS C	SHOREWOOD	WI	MALICKI KELLI J	STOUGHTON	WI	MIDTHUN MIKE D	STOUGHTON	WI
KOLB LORRE J	MADISON	WI	MALONEY CHRISTINE V	MADISON	WI	MIERENDORF JEANNIE A	MADISON	WI
KOPECKY MICHELLE M	MADISON	WI	MANSON HOLLY R	STOUGHTON	WI	MIERENDORF BOB C	MADISON	WI
KOPP HARRY J	LAKE MILLS	WI	MANTHE KARL D	STOUGHTON	WI	MILLER BARBARA R	FORT ATKINSON	WI
KOPP MAUREEN R	LAKE MILLS	WI	MARDAK WENDY J	STOUGHTON	WI	MILLER BONNIE L	JANESVILLE	WI
KORFMACHER LYNN C	COTTAGE GROVE	WI	MARDEN ROSEMARY	STOUGHTON	WI	MILLER KAREN L	MADISON	WI
KORNFEHL MARCY M	LOMIRA	WI	MARSH LYNN ELLEN	RICE LAKE	WI	MILLER NICHOLAS E	NEENAH	WI
KOVACIC MARK C	FORT ATKINSON	WI	MARSHALL JEANNE	MADISON	WI	MODEL ALICE E	STOUGHTON	WI
KRAFT PAMELA J	MCFARLAND	WI	MARTIN JR PAUL W	WATERTOWN	WI	MOE DEBORAH A	MARSHALL	WI
KRAUS CONNIE K	MCFARLAND	WI	MARTY MARYLOU	BELLEVILLE	WI	MOE MICHAEL T	MARSHALL	WI
KRAUS JESSICA E	MCFARLAND	WI	MATTEK WILLIAM J	MADISON	WI	MOEN CELESTE A	MONONA	WI
KRAUS RICHARD J	MCFARLAND	WI	MATULENKO MARIE S	MADISON	WI	MOEN RICHARD H	MONONA	WI
KREEGER KEVIN A	MADISON	WI	MAY MARGY J	STOUGHTON	WI	MOORE KAREN G	MADISON	WI
KREISLER TERRIE A	MADISON	WI	MC LAUGHLIN MICHAEL L	MADISON	WI	MOREHOUSE CYNTHIA A	MIDDLETON	WI
KRESSIN NANCY J	BELOIT	WI	MCCALILEY BARBARA A	RIO	WI	MORGAN JEFF S	STOUGHTON	WI
KREUGER SUSAN R	COTTAGE GROVE	WI	MCCALLUM CRAIG D	POYNETTE	WI	MORGAN MICHAEL A	STOUGHTON	WI
KROLL-CONNER PEGGY L	DEFOREST	WI	MCCALLUM KATE M	POYNETTE	WI	MORRISON KIMBERLY	MADISON	WI
KRUGMAN BONNIE J	MARSHALL	WI	MCCLINTOCK SUSAN M	MADISON	WI	MOTISI NANCY B	MADISON	WI
KUHN KAREN B	MADISON	WI	MCCOLLUM CHERYL A	MADISON	WI	MULLER LINDA L	STOUGHTON	WI
KUMPULA JILL D	MADISON	WI	MCFARLAND LUANN M	MONONA	WI	MULLINS MAUREEN A	MADISON	WI
KURT TAMARA A	STOUGHTON	WI	MCGINNISS JOHN R	JANESVILLE	WI	MURPHY BRENDA S	MADISON	WI
KURTZ MARION E	STOUGHTON	WI	MEINHOLZ DONNA J	MADISON	WI	MURRAY JEANETTE M	GLADSTONE	MD
KYLLO DARLENE M	MIDDLETON	WI	MELAND SANDRA J	MADISON	WI	MURRAY JORENE M	POYNETTE	WI
LA POINT CINDY G	MADISON	WI	MELLUM BARBARA M	CROSS PLAINS	WI	MUTTER CINDY A	STOUGHTON	WI
LADER CATHY J	JANESVILLE	WI	MENDEZ GLORIA J	MADISON	WI	NAATZ GINNY	OCONOMOWOC	WI
LAING JOHN M	MADISON	WI	MENDL JERRY	MIDDLETON	WI	NAPIER SHARON K	MC FARLAND	WI
LAMERS JEAN A	STOUGHTON	WI	MENDL KAREN	MIDDLETON	WI	NAPIER WILLIAM T	MC FARLAND	WI
LANDERUD JACQUI	MC FARLAND	WI	MENGELT KEVIN	PORT EDWARDS	WI	NAPIERALA TERRI M	MILWAUKEE	WI
LANZENDORF TAMMY J	SUN PRAIRIE	WI	MERING KATY P	BARABOO	WI	NEATH BETTY	STOUGHTON	WI
LAPP R SUE	RIO	WI						
LARSON JILL E	LAKE MILLS	WI						
LATHROP LARRY B	WAUNAKEE	WI						
LATSCH KEVIN D	STOUGHTON	WI						
LAUGHLIN LINDA L	MADISON	WI						
LAWLER JEANA M	MADISON	WI						
LECOUNT JANE L	MIDDLETON	WI						
LEE IDA L	WINFIELD	IL						
LEE SUSAN A	EDGERTON	WI						
LEGLER RANDA J	MADISON	WI						
LENNERT SHARON R	SUN PRAIRIE	WI						
LENOX TOM A	EDGERTON	WI						
LEONARD KAREY B	MADISON	WI						
LEOPOLD WILLIAM H	EVANSVILLE	WI						
LICARY CHERYL A	BELOIT	WI						
LICARY NUNZIO P	BELOIT	WI						
LIDDELL BRUCE JARL	MADISON	WI						
LIEGEL CARL R	SUN PRAIRIE	WI						
LIEGEL LINDA M	LOGANVILLE	WI						
LINNERUD BETTY	STOUGHTON	WI						
LIPPERT MARY	MADISON	WI						
LOCKMAN JUDI A	STOUGHTON	WI						
LOCKMAN LARRY L	STOUGHTON	WI						
LOOS JEFFREY E	MADISON	WI						
LORENZ LLINDA F	MIDDLETON	WI						
LOTTES MARGARET A	MADISON	WI						
LOWREY BRANDNER MARY A	MADISON	WI						
LUDWIG ELIZABETH J	VERONA	WI						
LUND JOHN	MADISON	WI						
LUND KAY M	MADISON	WI						
LUTHER ROSEMARIE	MCFARLAND	WI						
LYNCH LYNN K	MADISON	WI						
LYONS KATHRYN M	MCFARLAND	WI						
MACAULAY LAURA	MADISON	WI						

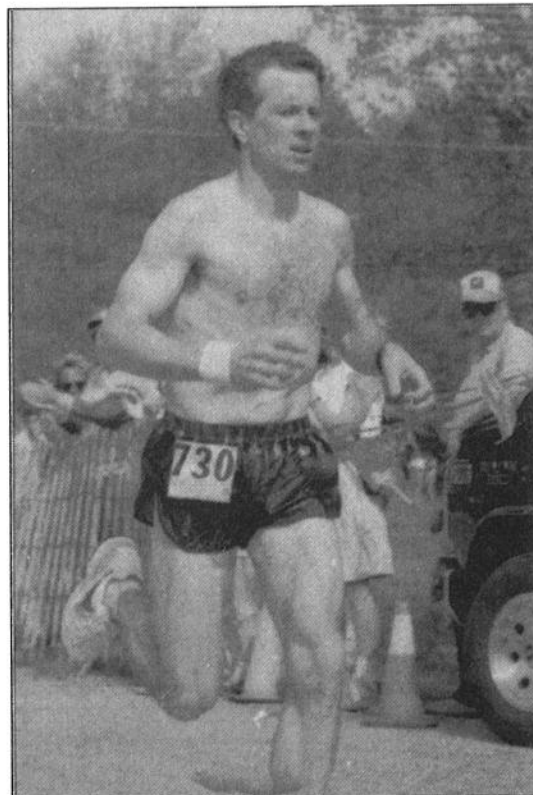

NAME	CITY	ST	NAME	CITY	ST	NAME	CITY	ST
NECHVALTAL FRANK D	STOUGHTON	WI	PRUEHER DAN R	STOUGHTON	WI	SCHERFER CINDY L	MADISON	WI
NELSON CARRIE L	MCFARLAND	WI	PUTNAM AARON M	REEDSBURG	WI	SCHMALLE ANNE C	STOUGHTON	WI
NELSON ELIZABETH A	STOUGHTON	WI	PUTNAM ANNETTE L	REEDSBURG	WI	SCHMEISSER DIANE J	LAKE MILLS	WI
NELSON MARGARET L	STOUGHTON	WI	QUACKENBOSS DIANE G	MADISON	WI	SCHMELTING MARY J	WHITEWATER	WI
NEUROHR DEB A	RIO	WI	RADECKE CHAD A	STOUGHTON	WI	SCHMELZER MARGIE	MADISON	WI
NEWELL VIRGINIA C	MONONA	WI	RADECKE SALLY A	STOUGHTON	WI	SCHMIDLEY RUTH E	MADISON	WI
NIESING RONALD A	GREEN BAY	WI	RADOSTA JEAN ANN	STOUGHTON	WI	SCHMIDT LUANNE L	MILWAUKEE	WI
NOVY LEA ANNE	VERONA	WI	RADTKE CLARE ANN	MADISON	WI	SCHMIDT WILLA E	MADISON	WI
NOVY ROBERT E	VERONA	WI	RADTKE RICHARD C	MADISON	WI	SCHMITZ KAY E	MT HOPE	WI
NYGAARD CHRIS A	MADISON	WI	RADWILL SUE E	ARLINGTON HTS	IL	SCHNNEEBERG CHARLES E	MADISON	WI
NYGAARD JULIE F	MADISON	WI	RAMSTAD CHERYL S	JANESVILLE	WI	SCHNNEEBERG JILL C	MADISON	WI
O'BRIEN COLLEEN	RIDGEWAY	WI	RAMSTAD DAVE A	JANESVILLE	WI	SCHNERING SHERYL B	MILWAUKEE	WI
O'BRIEN MAUREEN A	MADISON	WI	RANTANEN WILLIAM C	WATERTOWN	WI	SCHOLL GARY L	VERONA	WI
O'BRIEN MICHAEL G	MADISON	WI	RASMUSON GLORIA J	SHEBOYGAN FALLS	WI	SCHROEDER CANDY L	FORT ATKINSON	WI
O'CONNELL DONNA R	CORINTH	MS	RASMUSSEN STEVE A	MADISON	WI	SCHUBERT ROBERT C	MADISON	WI
O'CONNELL WILL J	EDGERTON	WI	RASPEL ALAN P	OSHKOSH	WI	SCHUCK DIANE L	MADISON	WI
O'HARA GREG L	STOUGHTON	WI	RASPEL DIANE L	OSHKOSH	WI	SCHULZ KAREN E	MILTON	WI
O'HARA RYAN P	STOUGHTON	WI	REAMER BONITA	MADISON	WI	SCHULZ TRECIA L	MADISON	WI
OAKS JANE M	STOUGHTON	WI	RECKER RITA A	BLOOMINGTON	WI	SCHUMAN ELAINE L	OREGON	WI
OBERBECK BERNICE I	MIDDLETON	WI	REDDERS JULIE A	MIDDLETON	WI	SCHUMANN LAURA	CROSS PLAINS	WI
OFFER LUCIA	MADISON	WI	REEDY MICHAEL A	STOUGHTON	WI	SCHWARZKOPF DENISE M	SAUK CITY	WI
OFFORD KARRIE M	STOUGHTON	WI	REIN MONICA M	STOUGHTON	WI	SCOTT CHRISTOPHER A	BRODHEAD	WI
OHMEN ANNE L	MIDDLETON	WI	REINKE JAMES H	MONONA	WI	SCOTT GREGORY N	BRODHEAD	WI
OHMEN CHRISTOPHER J	MIDDLETON	WI	REISER RITA M	STOUGHTON	WI	SCOTT JENNIFER J	BRODHEAD	WI
OKEEFE MARYELLEN	MADISON	WI	RETTLER DAN M	MILWAUKEE	WI	SCOTT KATHLEEN L	BRODHEAD	WI
OLSEN VICTORIA L	MARSHFIELD	WI	REYNOLDS PAUL W	MADISON	WI	SCOTT LEWIS L	BRODHEAD	WI
OLSON LINDA K	DEFOREST	WI	RHYNER BETTY J	MADISON	WI	SEBORG TERRY	MADISON	WI
OLSON ANN I	STOUGHTON	WI	RICHMOND SUSAN L	STOUGHTON	WI	SEE MARY K	MADISON	WI
OLSON AUDRA M	STOUGHTON	WI	RIENDL ANNE M	WAUKESHA	WI	SEISING CATHERINE M	MADISON	WI
OLSON DARLENE M	MADISON	WI	RINGGENBERG CHAD W	MADISON	WI	SEVERSON IRENE M	STOUGHTON	WI
OLSON HOLLY A	BLACK EARTH	WI	RINGGENBERG DIANA L	BELLEVILLE	IL	SHANNON HOWE	MADISON	WI
OLSON JENNIFER C	STOUGHTON	WI	RIPP BRENDA D	STOUGHTON	WI	SHATTUCK JO A	STOUGHTON	WI
OLSON NORMAN F	MADISON	WI	RIPP RITA R	STOUGHTON	WI	SHEAHAN PATRICK R	MADISON	WI
OPPS PETER P	MADISON	WI	ROBERTS JEAN E	MADISON	WI	SHEIFFER STEVEN E	JANESVILLE	WI
ORTH JANELLE M	MADISON	WI	ROBERTS PATRICIA A	SUN PRAIRIE	WI	SHELLOCK JOHN V	JEFFERSON	WI
OTT JANE E	NEW GLARUS	WI	ROBINSON BONNIE L	STOUGHTON	WI	SHILTS KAREN J	STOUGHTON	WI
OTTELIEN STEVEN J	MADISON	WI	ROCKWELL ELIZABETH J	MADISON	WI	SHILTS LAURE M	WHITE BEAR LAKE	MN
OTTELIEN TRACY S	MARSHFIELD	WI	ROEDER KEVIN J	MADISON	WI	SHILTS RICHARD W	STOUGHTON	WI
OTTESON LISA M	MADISON	WI	ROETHE JUDY A	MADISON	WI	SHILTS STEVEN J	WHITE BEAR LAKE	MN
OTTESON M JEANNE	WATERLOO	WI	ROGEBERG PATRICIA S	MADISON	WI	SHIRD MARSHALL L	MADISON	WI
OVERBAUGH LOIS A	MCFARLAND	WI	ROGLITZ MARTI S	MADISON	WI	SHOLL SALLY A	VERONA	WI
PALMER MARY KAY	STOUGHTON	WI	ROMAN TRISH	MADISON	WI	SHOWERS LAVON M	DEFOREST	WI
PAPE ELEANOR M	MIDDLETON	WI	ROMSTAD CHAS A	FT ATKINSON	WI	SHULTZ JANICE L	BELOIT	WI
PARKER ANN P	BARABOO	WI	ROSS LYNN P	MADISON	WI	SIEBERT-HOUGAN CHERYL L	STOUGHTON	WI
PARMAN LAURA J	MADISON	WI	ROTH SCOTT R	MADISON	WI	SILBERSCHMIDT MARY	STOUGHTON	WI
PARSONS RONALD L	JANESVILLE	WI	ROTH TINA J	MADISON	WI	SIME KRISTIN J	STOUGHTON	WI
PASKEY DARCY L	MADISON	WI	ROWLINSON WILLIAM R	FORT ATKINSON	WI	SIME NORMAN K	STOUGHTON	WI
PASKEY PAUL C	MADISON	WI	RUBISH JEFF R	FITCHBURG	WI	SIMONSON DEBBIE K	COTTAGE GROVE	WI
PATENAUDE MICHAEL F	MT HOREB	WI	RULE WILLIAM J	MADISON	WI	SIMPSON BARB J	MCFARLAND	WI
PATTERSON NANCY JO	MARSHFIELD	WI	RULSEH ANN M	MADISON	WI	SINGLER DONALD F	MADISON	WI
PERRON JOSEPH	MCFARLAND	WI	RUSCH TIM P	STOUGHTON	WI	SIZE PAT B	MADISON	WI
PETERSEN JANINE M	STOUGHTON	WI	RYAN BARBARA A	MADISON	WI	SIZE SEAN B	MADISON	WI
PETERSON JEAN L	MADISON	WI	RYAN KALLY A	MADISON	WI	SLINDE STEVE	STOUGHTON	WI
PETERSON LONNA L	STOUGHTON	WI	RYAN SANDY L	MADISON	WI	SMETANA LORI M	MADISON	WI
PFANKU JAN M	MADISON	WI	SACKS NORMANDY R	VERONA	WI	SMITH BEV A	STOUGHTON	WI
PHILLIPS VICKI L	STOUGHTON	WI	SAEGER LARRY	WAUSAU	WI	SMITH MARY E	STOUGHTON	WI
PICKERELL VIRGINIA L	MADISON	WI	SAEGER SUSAN K	WAUSAU	WI	SMITH STEPHEN L	STOUGHTON	WI
PICKERELL TRACI	MADISON	WI	SALVERSON NANCY A	STOUGHTON	WI	SMITH-PALINKAS BARBARA A	HIGHLAND PARK	IL
POCAN MARK W	MADISON	WI	SANDELL KARLA R	MADISON	WI	SMITHBACK RANDY C	STOUGHTON	WI
POHLMAN SALLY	JEFFERSON	WI	SANDNER CHERYL N	MCFARLAND	WI	SNELL DOLORES M	MADISON	WI
PONGRATZ EILEEN M	MIDDLETON	WI	SANFELIPPO KAY A	MEQUON	WI	SONNENTAG JENNIFER	MCFARLAND	WI
POTTER SUSAN M	JANESVILLE	WI	SANSONE LYNN A	MADISON	WI	SOSA DIANE L	MADISON	WI
POTTS MARY PAT	EAGAN	MN	SARGENT LORI A	DEERFIELD	WI	SOUTHWICK MARY L	MADISON	WI
PRICE DIANE A	MADISON	WI	SCHATZBERG DOREEN R	MADISON	WI	SPAENI DIANA L	MADISON	WI
PROCTOR MARY E	MADISON	WI	SHELL ROSE A	MADISON	WI	SPANGLER JOE M	MADISON	WI
PROCTOR SUE K	MADISON	WI	SHELL WENDY	MADISON	WI	SPANGLER SUSAN J	STOUGHTON	WI

NAME	CITY	ST	NAME	CITY	ST	NAME	CITY	ST
SPEARS IM O	MADISON	WI	WAGNER JACLYN M	SUN PRAIRIE	WI	WILLIAMS DONALD R	CALEDONIA	IL
SPODEN WILLIAM G	BARABOO	WI	WAGNER MARY	SUN PRAIRIE	WI	WILSON DAVID H	MADISON	WI
STACEY BRENDA A	STOUGHTON	WI	WAGNER STAN	SUN PRAIRIE	WI	WILSON JANE	MADISON	WI
STANCHFIELD ERIC O	MADISON	WI	WALDHART SHERRY G	MADISON	WI	WINISTORFER STEVES G	MADISON	WI
STARCH SANDY K	VERONA	WI	WALDINGER MARGARET	PARDEEVILLE	WI	WINK WENDY L	MADISON	WI
STEFFEN CANDICE P	MADISON	WI	WALLER SALLIE L	MCFARLAND	WI	WOLF MARIA K	MADISON	WI
STEPHENSON-VINE LAURA A	NEW GLARUS	WI	WALSH KATHIE A	MADISON	WI	WOLFE BARBARA J	WAUNAKEE	WI
STEPHENSON MARY ANN K	MADISON	WI	WAMPOLE DIANA M	MADISON	WI	WOLLIN HOLLY A	MADISON	WI
STEVERMER-BAKKEN JACQUEL-	ROCHESTER	MN	WARNER AMY L	MADISON	WI	WOODS KAREN	BROOKLYN	WI
STILES BRUCE L	MT ZION	IL	WAUGH MAUREEN F	MADISON	WI	WOODSON KATHRYN	MADISON	WI
STILES JUDITH	ARLINTON	WI	WEAVER RODNEY K	BROOKLYN	WI	WROBEL ELAINE D	MADISON	WI
STILES MELISSA M	MADISON	WI	WEBBER SHIRLEY A	WAUKESHA	WI	YAEGER KARA M	MADISON	WI
STONE DENNIS D	PORTAGE	WI	WEDL CAROL M	JEFFERSON	WI	YLVISAKER JENNIFER J	STOUGHTON	WI
STONE LINDA A	MILWAUKEE	WI	WEHRLE KATHY A	MADISON	WI	ZAHNER SUSAN J	MADISON	WI
STONE ROSEMARIE A	MADISON	WI	WEIDE GRETCHEN A	MADISON	WI	ZANOTTI JANE K	MADISON	WI
STRANDLIE TINA L	STOUGHTON	WI	WEIDE MATTHEW S	MADISON	WI	ZARATE-RUIZ ARTURO	MADISON	WI
STRONACH JUDY K	STOUGHTON	WI	WEIDE REGINALD N	MADISON	WI	ZERBE JOHN I	MADISON	WI
SUCHMAN JUDY S	MADISON	WI	WEIDES CAROL L	MADISON	WI	ZIEGLER SHARON M	MADISON	WI
SUMMERS JOHN M	MADISON	WI	WEIZENICKER DAVID LEE	MIDDLETON	WI	ZIMMER THOMAS R	LIBERTYVILLE	IL
SUMMER DAWN M	STOUGHTON	WI	WENGER ROSE	MT HOREB	WI	ZIMMERMAN LINDA S	EAU CLAIRE	WI
SUMNIGHT GARY R	MADISON	WI	WENTORF KIM M	STOUGHTON	WI	ZOLLER TELLE R	MADISON	WI
SWAIN ALBERT M	VERONA	WI	WENTORF PERRY L	STOUGHTON	WI	ZUELSORFF NED	MADISON	WI
SWAIN ANN C	STOUGHTON	WI	WETHAL LISA K	STOUGHTON	WI	ZWEEP DAWN	STOUGHTON	WI
SWENSON EUGENE O	MCFARLAND	WI	WHITE GINNY	MADISON	WI	ZWEIG BECKY R	MADISON	WI
SWENSON JULIE V	MCFARLAND	WI	WHITE LARRY	MADISON	WI	ZWEIG KATHY R	MADISON	WI
SWENSON KRISTY R	STOUGHTON	WI	WIERZBA MARYELLEN	JANESVILLE	WI	ZWIEG DAVID L	CROSS PLAINS	WI
SWINGEN GREG C	FORT ATKINSON	WI	WIGHTMAN FRED L	MIDDLETON	WI	ZWIEG JOSHUA D	CROSS PLAINS	WI
SWINGEN KAREN	FORT ATKINSON	WI	WILCOX BEVERLY P	LIBERTYVILLE	IL			
SYKES MARGUERITE S	MADISON	WI						
SZENCZYK VICTORIA A	MADISON	WI						
TAYLOR CHRISTINE A	SULLIVAN	WI						
TAYLOR MARY K	MADISON	WI						
TEGEN ANITA M	PARDEEVILLE	WI						
TEMPLE LONNA M	MIDDLETON	WI						
THIEDE PATRICIA E	MADISON	WI						
THIEDE RALPH E	MADISON	WI						
THOMPSON COLLEEN CLERKIN	GRAYSLAKE	IL						
THOMPSON PAUL J	MADISON	WI						
THOMSEN SUSAN K	JEFFERSON	WI						
TIMMEL SUSAN M	MADISON	WI						
TJADEN BARBARA L	JANESVILLE	WI						
TRAN MICHELLE A	STREAMWOOD	IL						
TREICHEL JUDY A	KIMBERLY	WI						
TREICHEL PETER D	KIMBERLY	WI						
TRETOW-SCHMITZ JEAN	MADISON	WI						
TRIELOFF JON G	STOUGHTON	WI						
TRINKNER-SCHMITT SUSAN	MADISON	WI						
TROTTIER AMY J	MADISON	WI						
TRUDELL LESTER JR	WEST ALLIS	WI						
TRUNZO MICHELLE L	STOUGHTON	WI						
TURMAN NANCY J	MADISON	WI						
UTERMARK SUE M	DECORAH	IA						
VAADE VICTOR V	WAUPUN	WI						
VAN BEEK KAREN	MADISON	WI						
VAN GORDEN KATHY	MIDDLETON	WI						
VAN HAREN LENA L	BLUE MOUNDS	WI						
VAN HAREN GAIL G	BLUE MOUNDS	WI						
VANDERMEER JANIS	SCHOFIELD	WI						
VANDESBOGART MILDRED A	WHITEWATER	WI						
VAUGHN MICHAEL L	MT HOREB	WI						
VERHUNCE BONNIE JEAN	MADISON	WI						
VIKE SHARON L	STOUGHTON	WI						
VOLZ MARY ANN	MADISON	WI						
VON ESCHEN SANDI K	MADISON	WI						
WACHHOLZ NANCY	POYNETTE	WI						
WADE DAVE A	MADISON	WI						

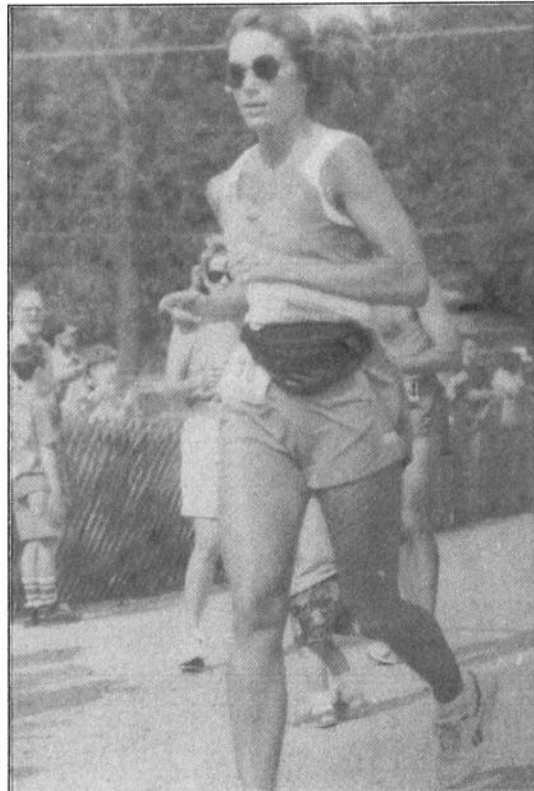

Twenty-first Annual
SYTTENDE MAI RUN

Madison to Stoughton — 20 Miles

Saturday, May 15, 1993

SPONSORS: Stoughton Chamber of Commerce and Greater Madison Running Club.

ELIGIBILITY: Open. All runners please read suggestions on reverse side.

COURSE: See map. All blacktop rolling. TAC/RRC certified and sanctioned by Wisconsin TAC. Parking and picnic available at finish in Mandt Park, Stoughton.

START: Madison's Capitol Square at 8:00 a.m.

REGISTRATION: Pre-registration only. No exceptions! No telephone registrations. Mail entries to Syttende Mai Run, 532 E. Main St. Stoughton, WI 53589. Limit of 2000 entrants. For information please call (608) 873-7912, 9:00 a.m. to 5:00 p.m. Monday through Friday.

ENTRY FEE: \$15.00 for entries postmarked on or before April 25, 1993. Your race number and instructions will be mailed as your confirmation during the week of May 3, 1993. This is all you need to officially run - no need to stand in line Saturday morning before the race. \$20.00 for entries postmarked April 26 thru May 8 and these late entries must be picked up at the starting line area between 6:30 a.m. and 7:30 a.m. on race day.

No entries accepted if postmarked after May 8 and **NO RACE DAY REGISTRATION.**

Make checks payable to Syttende Mai Run. **No refunds.**

Your entry fee includes a booster button good for entry to most Syttende Mai events Saturday and Sunday. Buttons received at finish area.

AWARDS: T-Shirts to all **FINISHERS.** Results including official times will be published in a souvenir booklet and mailed to pre-registered runners and walkers.

POST RACE REFRESHMENTS: Fresh fruit, soft drinks, etc.

TIMES: Splits read at miles 1, 2, 3, 4, 5, 10, 15 and finish. No times after 12 noon.

AID STATIONS: Water will be provided at miles 3, 5, 8, 10, 12, 15, 17, 18 and finish.

FACILITIES: Showers and dressing room 3 blocks from finish at Stoughton Middle School. Bring your own towel. Sweats, duffel bags, etc., will be transported from the starting area to the finish area.

TRANSPORTATION: Buses will be available for transportation between Stoughton and Madison. Stoughton to Madison starting area departs 6:45 a.m. and Stoughton returning to Madison departures starting at 12:00 p.m. Cost is \$2.00 per person per trip. Pay when boarding the bus.

SPECIAL NOTES: Bring your family and friends and stay for the Syttende Mai weekend in Stoughton. Please obey the police of Madison, Dane County and Stoughton. They are there for your safety and without them there could be no race. No roller skis allowed.

IMPORTANT: If you mailed your entry by April 25th and have not received your number by May 8, call after May 8 only to confirm your registration. If mailed after April 25th **do not call** and you must pick up your number on race day between 6:30 and 7:30 a.m.

Seventh Annual Syttende Mai

FOLKET MARSJ

Saturday, May 15, 1993

In the tradition of Europe's popular Volks Marches - a **non-competitive 17 mile walk through the countryside** - the Syttende Mai Folket Marsj (Fóka Mar'sha) will be held May 15, 1993.

The walk is designed for the serious walker and runner not up to twenty miles. Unique T-shirts will be awarded to all walkers finishing by 1:00 p.m. The shirt will **not** be the same as the run shirts and will **not** be given to **anyone** not completing the course in the prescribed time. There will be **no other performance awards** given nor will official times be given or published. Race walkers should enter the race, not the walk.

PROCEDURE:

1. Fill in entry blank and mail by April 25, 1993 (see below).
2. Arrive no later than 7:15 a.m. at 3 mile mark (aid station) of the run on May 15 **ready** to walk. This is on Rimrock Road near the Dane County Coliseum. Pick up your walk number there. (Parking may be available at the Coliseum. Please check later.)
3. Aid stations are available for you (the same as the run uses).
4. During the walk you are on your own - although intersections will be controlled while runners are on the course. See map on back - all intersections are marked by arrows. **You must not walk more than two abreast. This will be enforced by course marshalls on bikes.**
5. At the finish - Mandt Park, Stoughton - your walk number will earn you a shirt but enter the proper shoot. You must be there by 1:00 p.m. Fruit and refreshments will be available until then also.

START: 7:30 a.m., May 15, 1993 from mile 3 marker of Syttende Mai Run near Dane County Coliseum.

REGISTRATION: Pre-registration only. No exceptions. Mail entries to Syttende Mai Run-Walk, 532 E. Main St., Stoughton, WI 53589. For information please call (608) 873-7912, 9:00 a.m. to 5:00 p.m. Monday through Friday. Entries limited to 750.

ENTRY FEE: \$15.00 for entries postmarked on or before April 25, 1993, \$20.00 April 26 - May 8. No entries accepted postmarked after May 8. No walk day registration. Make checks payable to Syttende Mai Run-Walk. Sorry, no refunds.

AWARDS: Shirts to **FINISHERS ONLY** and booster button to all entrants, good for entry to most Syttende Mai events on Saturday and Sunday. No performance awards.

AID STATIONS: 5, 7, 9, 12, 14, 15, and finish.

TRANSPORTATION: Buses from finish to start will leave at 6:45 a.m. Return buses leave from 12:00 to 1:00 p.m. Cost is \$2.00 per trip. Pay when boarding the bus.

SPECIAL NOTES: Bring your family and friends and stay for the Syttende Mai weekend in Stoughton. Please obey the police. They are there to help all of us.

WALK ENTRY: Mail to Syttende Mai Walk, 532 E. Main St., Stoughton, WI 53589.

MEDICAL SELF-CARE FOR BEGINNING RUNNERS

Training And Preparation: You should be able to run at least 10 miles at 10-12 minutes per mile pace to finish this race. Try to train 40 miles per week for 4 weeks before this race. If you eat before the race, eat a light breakfast at least 3 hours before the starting time. Drink about 8 oz. of fluid 1 hour before. Start warming up — stretching and jogging — about 30 minutes before the run.

Temperature is a critical factor. Significant heat injury may occur at all temperatures but particularly above 60°F. Above 60°F, wear only light athletic clothing, (shorts, T-shirt, or tank top). As the temperature increases above 60°F, your pace per mile should be reduced. For example, at 80°F beginning runners should run at least 1 minute per mile slower.

Fluid Replacement is essential to keep up with sweat losses. The average size male 140-160 pounds may lose 1.5 to 2.0 liters (quarts) of sweat per hour. Drink 6-8 oz. of fluids at each aid station. Stop to drink. Even at this rate, you may only replace 50% of sweat loss.

Problems During The Run may include muscle cramps, joint pains, blisters, fatigue. Heat symptoms are most dangerous — they are headache, dizziness, disorientation, nausea, decrease in sweat rate, pale cold skin. Do not attempt to "run through" these symptoms. Stop, walk or rest. Ask for help.

After Running. At the finish, you may experience a period of dizziness or faintness due to a fall in blood pressure. This may be prevented if you keep moving. But if symptoms develop, lie down, raise your legs and call for help.

Chronic Medical Problems. If you have medical problems such as asthma, diabetes, hypertension, or other cardiovascular problems, check with your physician before entering. Wear a "Medic Alert" tag and I.D.

Remember — Running Is Fun. But it can also be stressful. Listen to your body. Walk when you are tired. There is always another race.

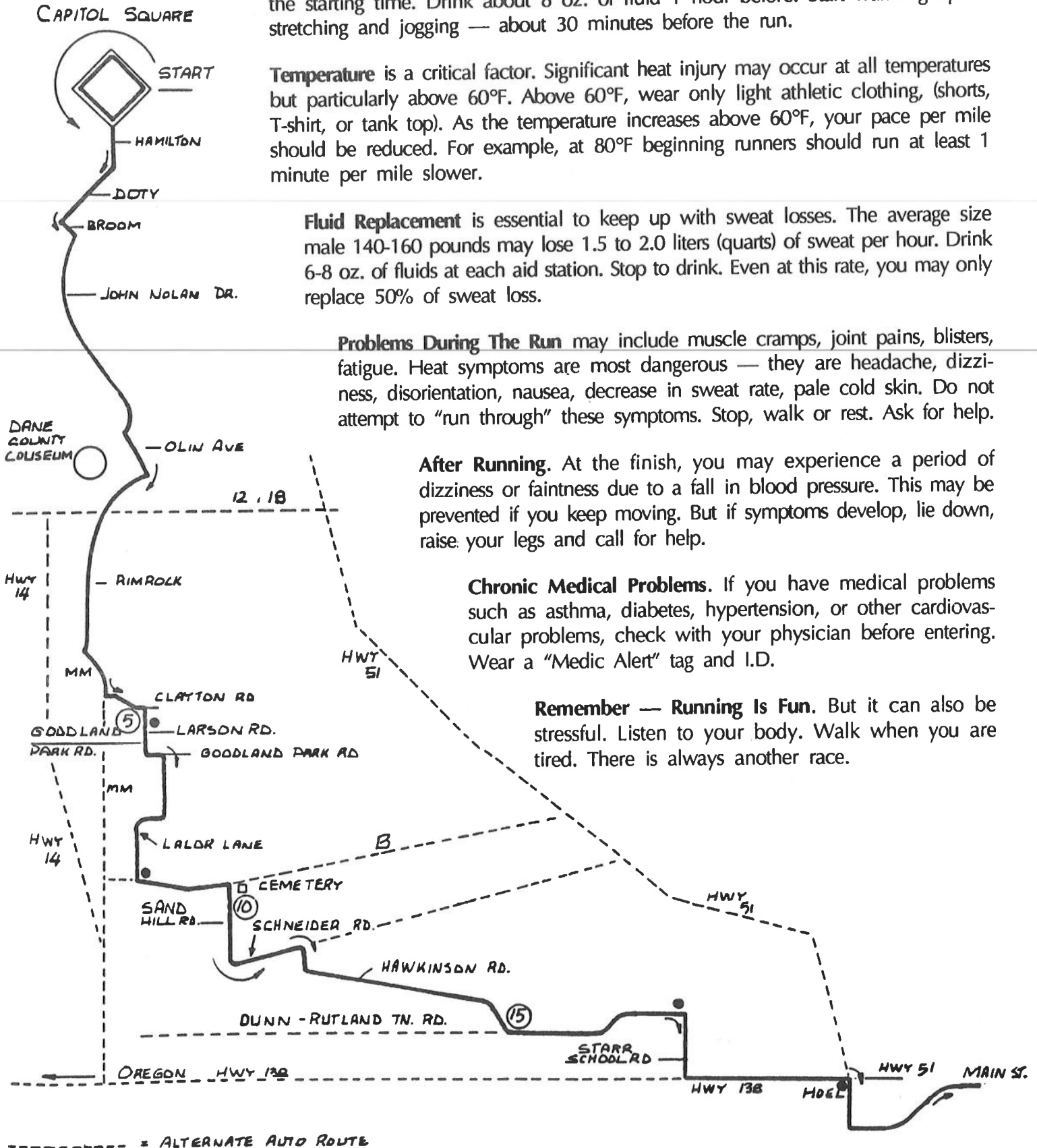

The following entry blanks will guarantee you a starting place in the 1993 Race or Walk if mailed by April 25, 1993. Entry fee is \$15.00 if mailed on or before April 25, 1993. If mailed between April 26 and May 8, entry fee is \$20.00. No entries accepted postmarked after May 8, 1993. Mail entries to Syttende Mai Run, 532 E. Main Street, Stoughton, WI 53589. Make checks payable to Syttende Mai Run. No Refunds.

Be sure to use correct blank!

No race day registration for run or walk.

Run-Race Date:		8:00 a.m., May 15, 1993 from Madison's Capitol Square		PLEASE PRINT CAREFULLY	
NAME	Last	First	M.I.		
STREET					
CITY				State	Zip
AGE	As of Race Day	SEX	PLEASE CHECK	T-SHIRT SIZE:	
<input type="checkbox"/>	5/15/93	<input type="checkbox"/> M <input type="checkbox"/> F	<input type="checkbox"/> S (32-34) <input type="checkbox"/> M (36-38)	<input type="checkbox"/> L (42-44) <input type="checkbox"/> XL (46-48)	
For our planning, please indicate if you need bus ride (\$2.00 collected when boarding bus):					
<input type="checkbox"/> Stoughton to Madison before race 6:45 a.m. <input type="checkbox"/> Stoughton to Madison after race 12:00 p.m.					
RELEASE OF ALL CLAIMS FOR PERSONAL INJURY AS PARTICIPANT IN 1993 SYTTENDE MAI RUN.					
In consideration for my rights to participate in this race event. I hereby release the Stoughton-Chamber of Commerce, Greater Madison Running Club, Syttende Mai Committee, all sponsors, and all race officials from any liability of personal injury incurred by me in participating in this race. I further certify that I am in proper condition to participate in this race, and am aware of all inherent risks of said participation.					
Signed: _____			Date: _____		
Telephone (____) _____			<i>(Signature of Parent if under 18)</i>		

Walk-Folket Marsj Date:		7:30 a.m., May 15, 1993 from Dane County Coliseum (Madison) Mile 3 of run course.			
PLEASE PRINT CAREFULLY					
NAME	Last	First	M.I.		
STREET					
CITY				State	Zip
AGE	As of Race Day	SEX	PLEASE CHECK	T-SHIRT SIZE:	
<input type="checkbox"/>	5/15/93	<input type="checkbox"/> M <input type="checkbox"/> F	<input type="checkbox"/> S (32-34) <input type="checkbox"/> M (36-38)	<input type="checkbox"/> L (42-44) <input type="checkbox"/> XL (46-48)	
For our planning, please indicate if you need bus ride (\$2.00 collected when boarding bus):					
<input type="checkbox"/> Stoughton to Madison before race 6:45 a.m. <input type="checkbox"/> Stoughton to Madison after race 12:00 p.m.					
RELEASE OF ALL CLAIMS FOR PERSONAL INJURY AS PARTICIPANT IN 1993 FOLKET MARSJ.					
In consideration for my rights to participate in this race event. I hereby release the Stoughton Chamber of Commerce, Greater Madison Running Club, Syttende Mai Committee, all sponsors, and all race officials from any liability of personal injury incurred by me in participating in this race. I further certify that I am in proper condition to participate in this race, and am aware of all inherent risks of said participation.					
Signed: _____			Date: _____		
Telephone (____) _____			<i>(Signature of Parent if under 18)</i>		

ELIGIBILITY: Open for both.

QUESTIONS: Call 608-873-7912 between 9:00 a.m. and 5:00 p.m., Monday through Friday.